

MICROFILMED

AUGUSTA ROAD

TO SOUTHERN RD

ROBERT & THELMA FLEMING

Nancy Payton

Nancy Payton

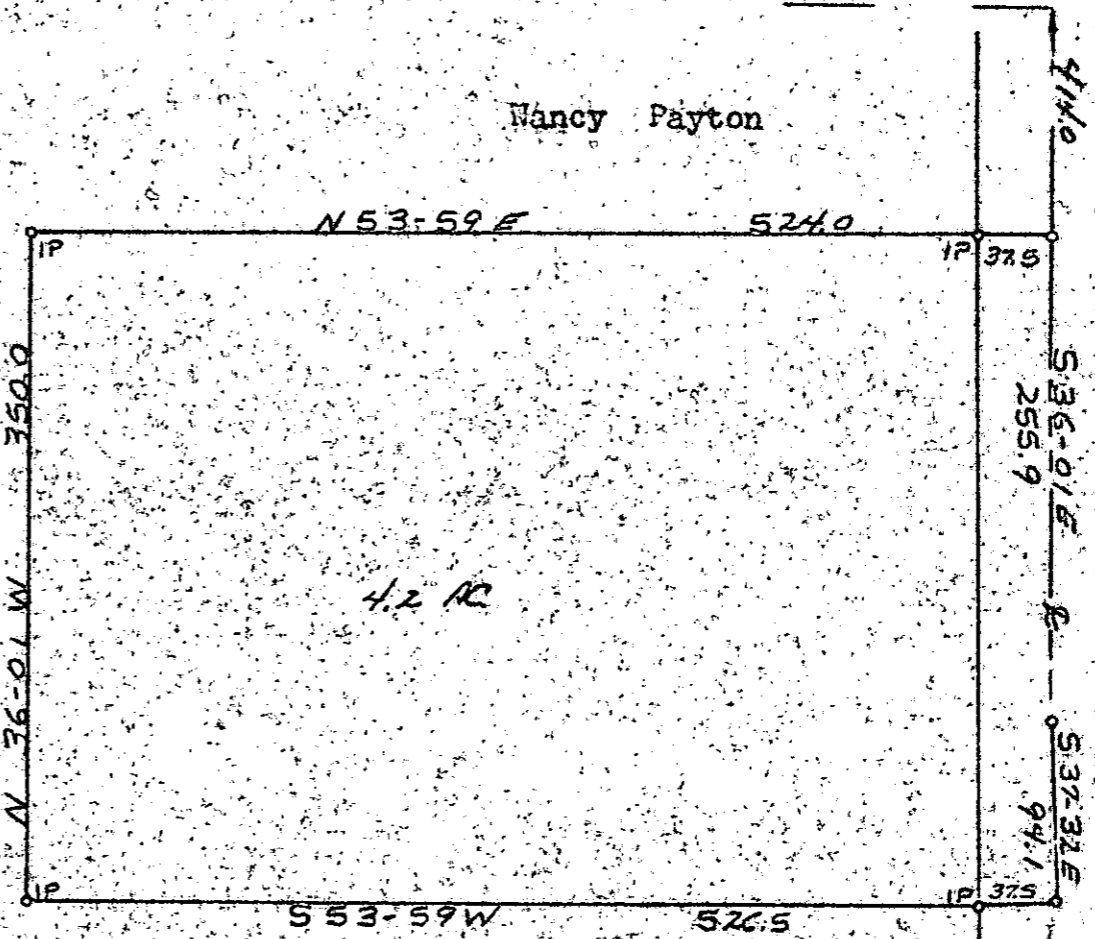

FILED
 GREENVILLE CO. S. C.
 DEC 28 1 22 PM '82
 DONNIE S. TANKERSLEY
 R.M.C.

15624

DEC 28 1982

State of South Carolina
 Greenville County

PROPERTY OF
 NANCY M. PAYTON

9-K-37

The above property is located approx four miles south east of Ware Place.

Scale 1" = 100'

Date June 24, 1982

Party Chief
 Frank Duncan

[Signature]
 T. CRAIG KEITH

Reg. No 1712 L. S.

300 8 13011801

SURVEY FOR
W. P. DILLARD

LOCATED NEAR GREER

COUNTY: GREENVILLE	COUNTY BLOCK MAP:	STATE:
DATE: DECEMBER 20, 1982	FIELD CHIEF:	SOUTH CAROLINA
REVISED:	B. E. HUSKEY	DRAWN BY:
SCALE 1" = 50'	L. B. MORROW	

WOLFE & HUSKEY, INC. ENGINEERING and SURVEYING
 P O BOX 35 LYMAN, S. C. 29365

MEMBER OF THE S. C. SOCIETY OF PROFESSIONAL LAND SURVEYORS NO. 4785

[Signature]

