

FILED
GREENVILLE CO. S. C.

DEC 28 11 17 AM '82

DONNIE S. TANKERSLEY
R.M.C.

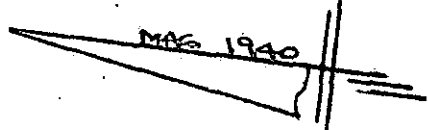

Note: Improvements
on this lot are not
in a flood hazard area.

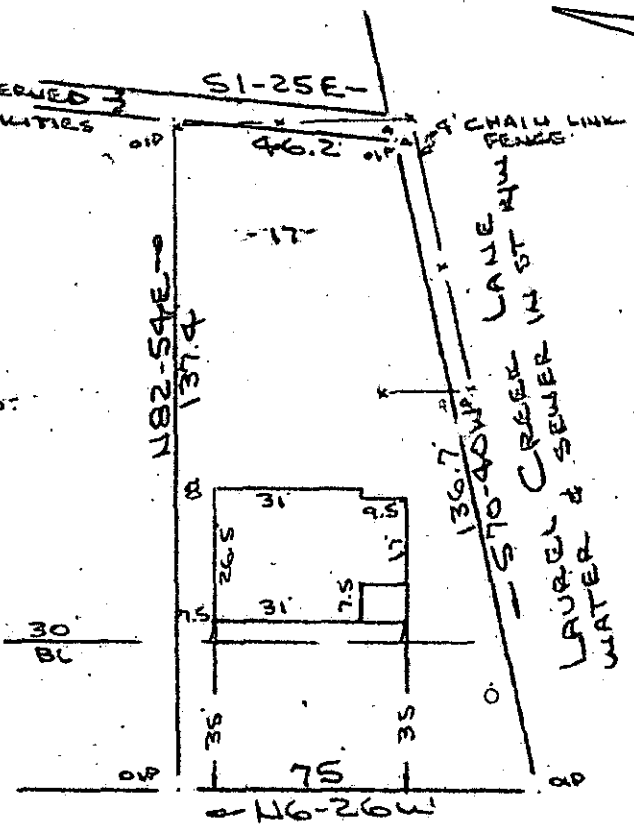

FORE AVENUE
WATER & SEWER IN STR(W)

PROPERTY OF
HOMER B. ELSBERRY & FRANCES B. ELSBERRY
GREENVILLE, S.C.

SCALE: 1"=40' 17 DEC 1982

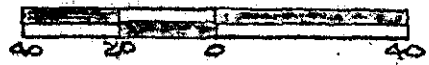

This is to certify that on the 17th day of December, 1982, I surveyed the property shown on this plat, being known as lot 17 on plat of SECTION NO. 3 BLOCK " F " EAST HIGHLANDS ESTATES and recorded in the RMC Office Greenville County, S. C., in Plat Book " K " at Page 36; and that the property lines, walls and buildings are as shown hereon, and that the walls and buildings located on said lot do not encroach or project on adjacent street or property, and that no adjacent walls or buildings encroach or project on said premises, and no power lines cross this property except as shown hereon.

9-K-36 ✓

15621

R. B. Bruce
R. B. Bruce, ELS 1952

CAROLINA SURVEYING CO.
112 Hanly St.
Greenville, S. C.

DEC 28 1982

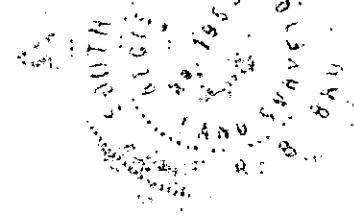

300 B 12981801