

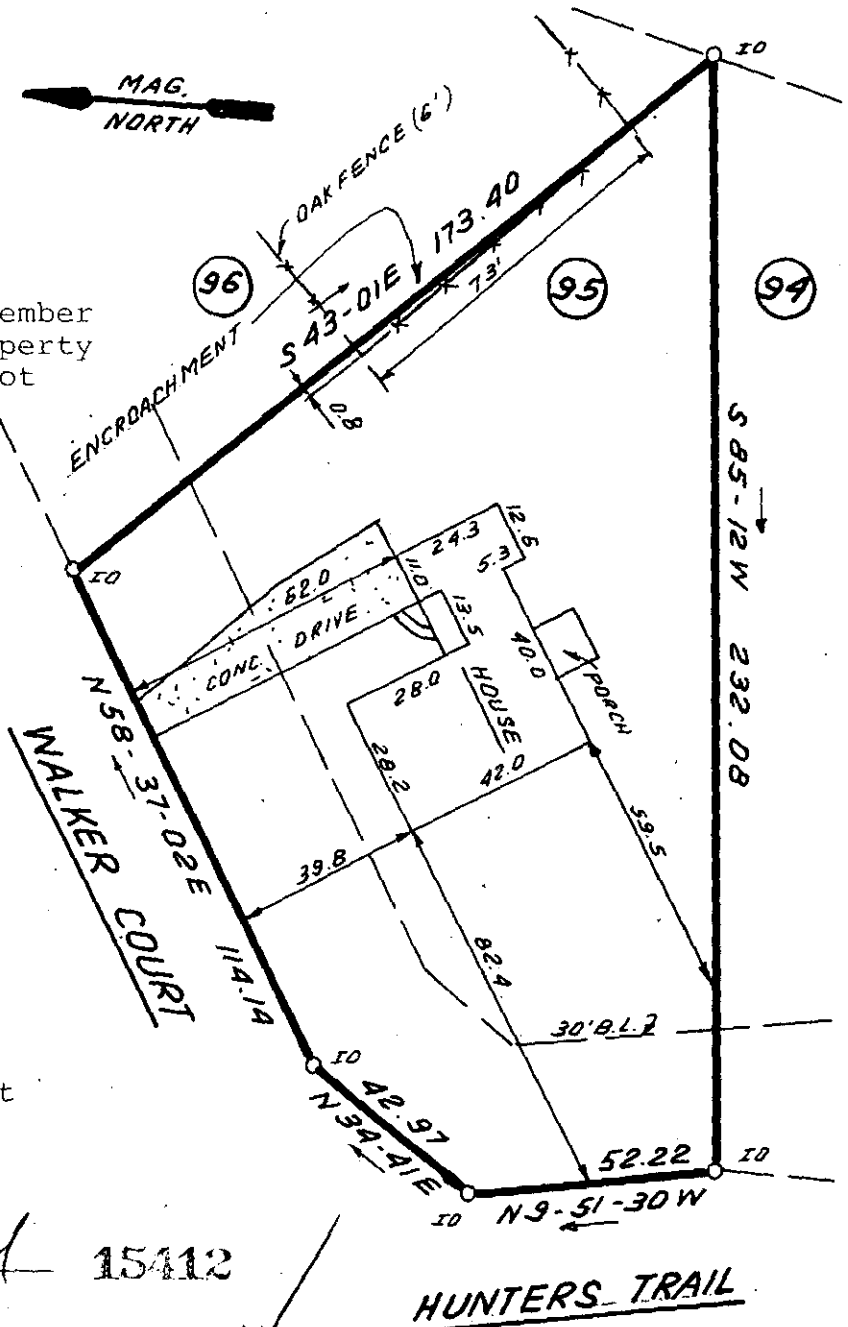

This is to certify that on December 20, 1982, I surveyed the property shown on this plat, known as Lot 95 on plat of Palmetto Downs, Section I, recorded in the RMC Office of Greenville County in Plat Book 6H on page 82, and that the property lines, walls and buildings are as shown hereon; that the building located on said lot does not encroach or project on adjacent streets or property, and that no adjacent walls or buildings encroach or project on said premises, and that no utility lines cross this property except as shown hereon. This property is not located in a designated flood hazard area.

5 drainage and utility easement along all side and rear lot lines.



James R. Freeland
 James R. Freeland PLS and PE
 4781

15412

9-K-29

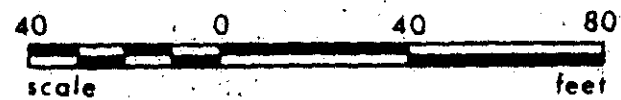

300 8 12541801

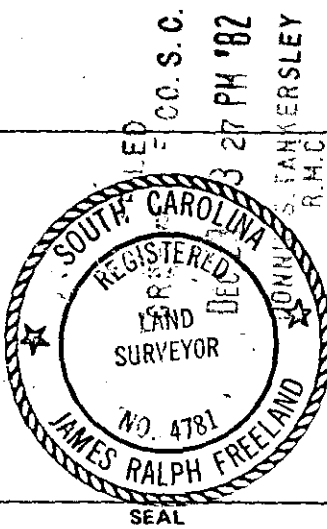

**STATE OF SOUTH CAROLINA
 GREENVILLE COUNTY**

PALMETTO DOWNS
SEC. 1 ; LOT 95
PROPERTY OF
JAMES G. TZOUVELEKAS
SALLY C. TZOUVELEKAS

FREELAND & ASSOCIATES
 Engineers • Land Surveyors
 GREENVILLE, S.C.

SURVEY	WBH II
DRAWN	B.R.
CHECK	DCH
SCALE	1" = 40'
DATE	12-17-82
DWG. NO.	8188