

MICROFILMED

BRIDGEWATER DRIVE

ARUNDEL ROAD
WATER & SEWER IN 20' R/W
S61-57E S54-1A E

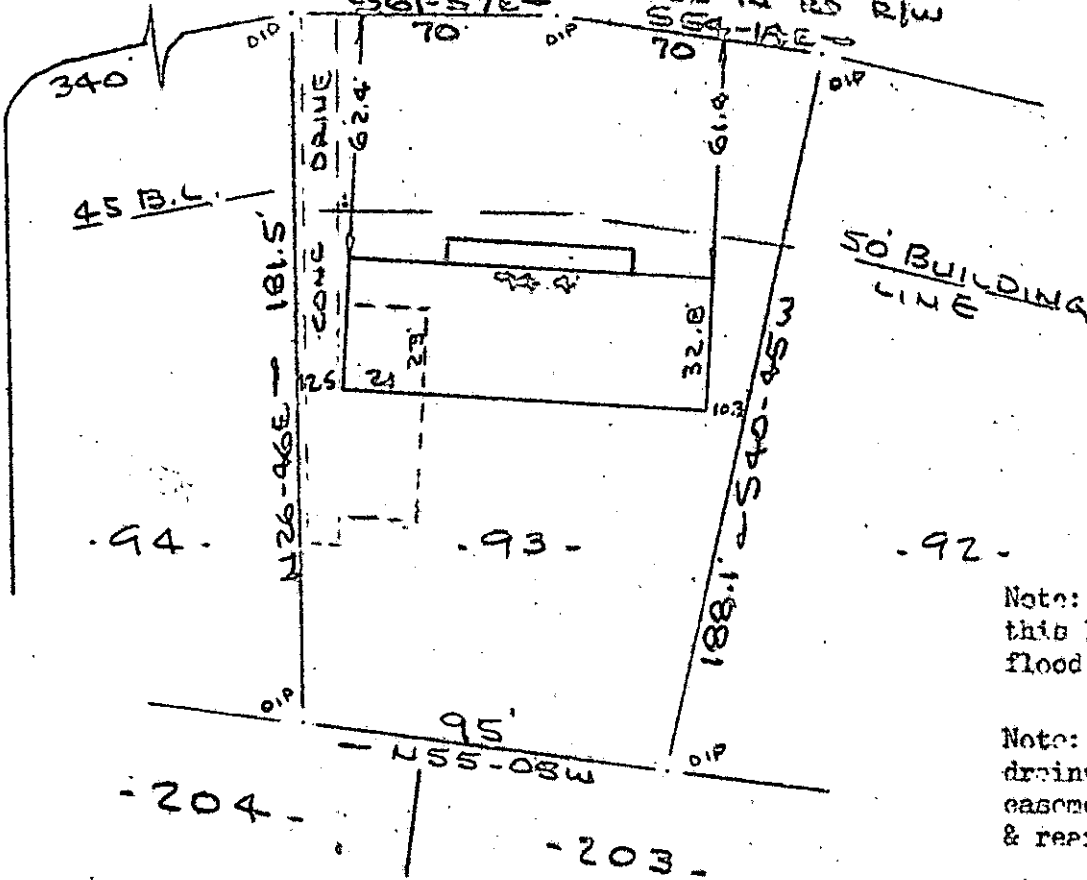

Note: Improvements on this lot are not in a flood hazard area.

Note: There is a 10' drainage & utility easement along all side & rear lot lines.

PROPERTY OF
LEO H. HILL & GRACE LUCILE G. HILL
NEAR GREENVILLE, S.C.
SCALE: 1"=50' 8 NOV 1982

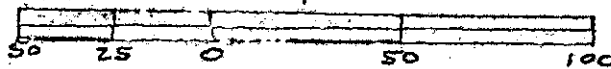

GREENVILLE CO. S.C.
FILED
J 31 AM '82
DONNELL T. TANNERLEY
R.M.C.

This is to certify that on the 8th day of November, 1982, I surveyed the property shown on this plat, being known as lot 93 on plat of SECTOR II BOTANY WOODS and recorded in the REC Office Greenville County, S. C., in Plat Book " 93 " at Page 79; and that the property lines, walls and buildings are as shown hereon, and that the property lines, walls and buildings located on said lot do not encroach or project on adjacent street or property, and that no adjacent walls or buildings encroach or project on said premises, and no power lines cross this property except as shown hereon.

15345

9-K-26

DEC 23 1982

R. B. Bruce
R. B. Bruce RLS 11/15/82

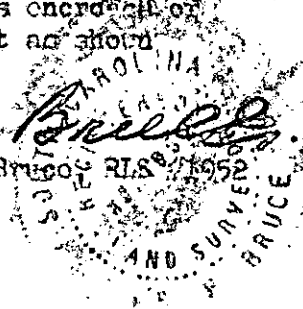

CAROLINA SURVEYING CO.
112 Main St.
Greenville, S. C.

300 8 12371801