

MICROFILMED

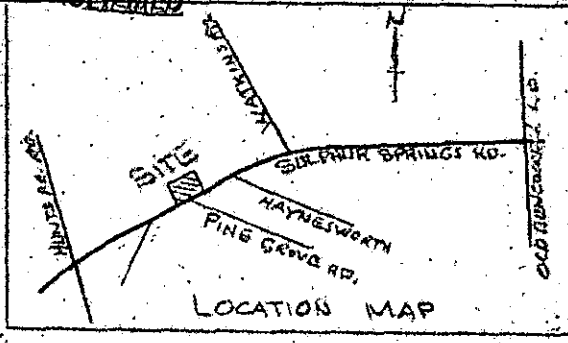

SULPHUR SPRINGS RD.

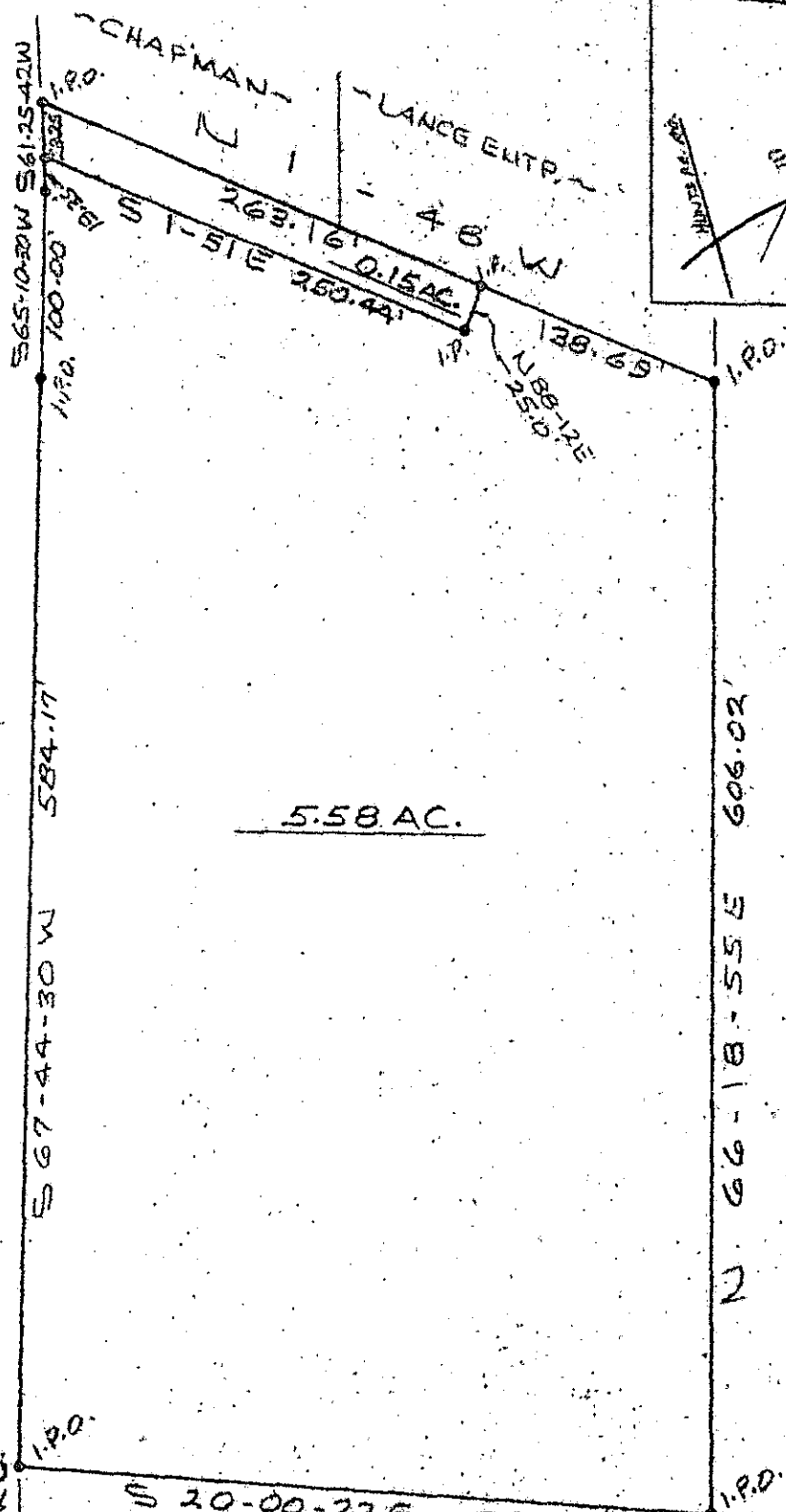

Magnetic North

GCTO -----3 DE21 82 096

FILED

DEC 21 2 15 PM '82

DONALD TANKERSLEY

R.M.C.

OP. S.C.

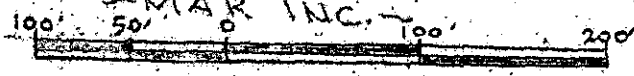

SURVEY FOR

BILO, INC.

GREENVILLE CO., S. C.

SCALE 1"=100'-7-14-80

UPDATED 12-21-82

9-K-20 ✓

DEC 21 1982

PIEDMONT ENGINEERS -- ARCHITECTS -- PLANNERS

GREENVILLE, S. C.

180.23' TO WATKINS RD.

THE ABOVE IS CORRECT.

PLS 3616

1/15,000 +

DEC 21 1982