

MICROFILMED

RASOR DRIVE
WATER & SEWER 14 ST R/W

WOODLAND DRIVE

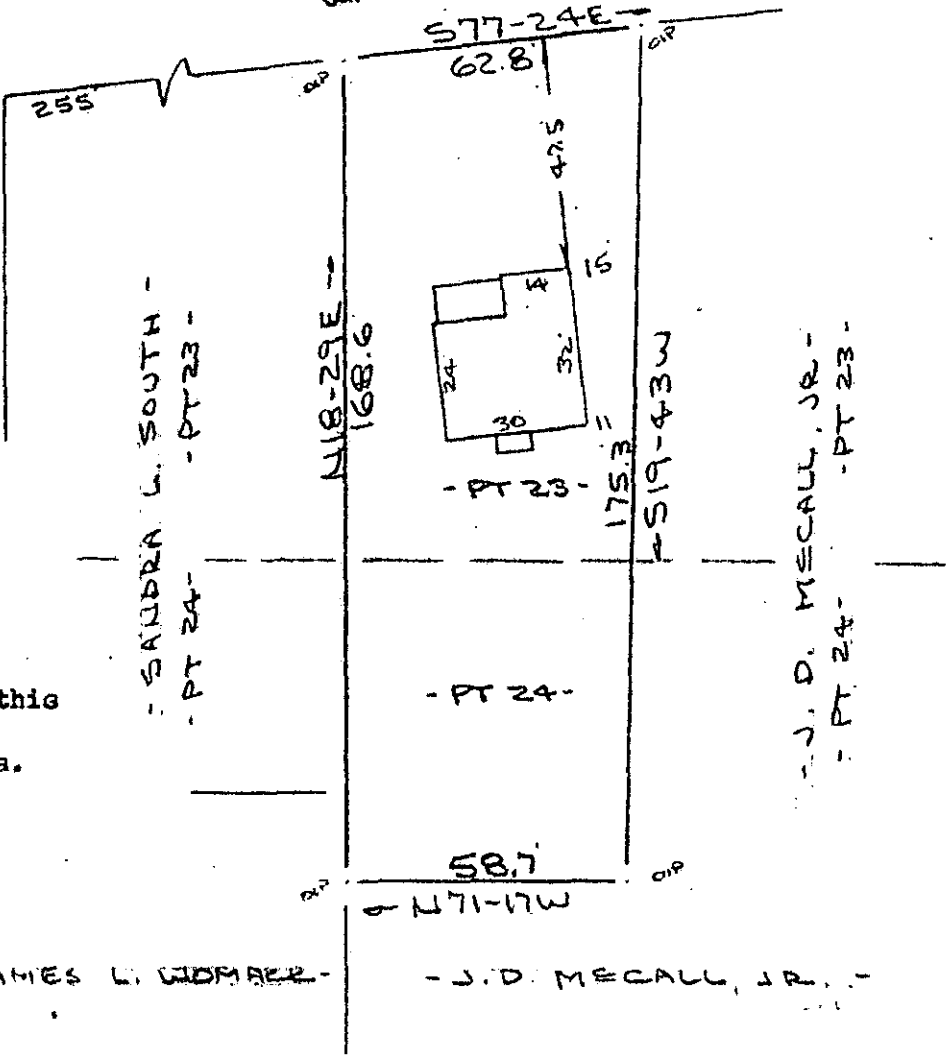

Note:
Improvements on this lot are not in a flood hazard area.

FILED
GREENVILLE CO. S.C.
DEC 20 3 25 PM '82
DONNIE S. TANKERSLEY
R.H.C.

PROPERTY OF
JAMES ROBERT KIMBELL & JOYCE LYDA KIMBELL

NEAR GREENVILLE, S.C.
SCALE: 1"=40' 16 DEC 1982



This is to certify that on the 16th day of December, 1982, I surveyed the property shown on this plat, being known as part of lot 23 & part of lot 24 on plat of PROPERTY OF JAMES ROBERT KIMBELL & JOYCE LYDA KIMBELL and recorded in the RMC Office Greenville County, S. C., in Plat Book _____ at Page _____; and that the property lines, walls and buildings are as shown hereon, and that the walls and buildings located on said lot do not encroach or project on adjacent street or property, and that no adjacent walls or buildings encroach or project on said premises, and no power lines cross this property except as shown hereon.

19-K-19

14984

R. B. Bruce

R. B. Bruce, RLS #1952

3.0001

DEC 20 1982

CAROLINA SURVEYING
112 Manly St.
Greenville, S. C.

CO.

St. C.

