

MICROFILMED

BROWN N/F

N 67-10E

124.2

FILED
GREENVILLE CO. S.C.

DEC 20 11 14 AM '82

JOHN L. TANKERSLEY
R.M.C.



This is to certify that on Dec. 10, 1982, I surveyed the property shown on this plat, known as Lot 1 on an unrecorded plat of Rolling Hills Subdivision, prepared by Lindsey & Associates on April 21, 1981, and that the property lines, walls and buildings are as shown hereon; that the building located on said lot does not encroach or project on adjacent streets or property, and that no adjacent walls or buildings encroach or project on said premises, and that no utility lines cross this property except as shown hereon. This property is not located in a designated flood hazard area.

James R. Freeland
James R. Freeland RLS & PE 4781

There is a 5' drainage & utility easement along either side of all side lot lines and 10' along either side of all rear lot lines.

DEC 20 1982

9-K-17 14986

N/F TEEMS (631.9-1-11)
N 17-55W 254.0
ECTD ----- 3 DEC 20 82

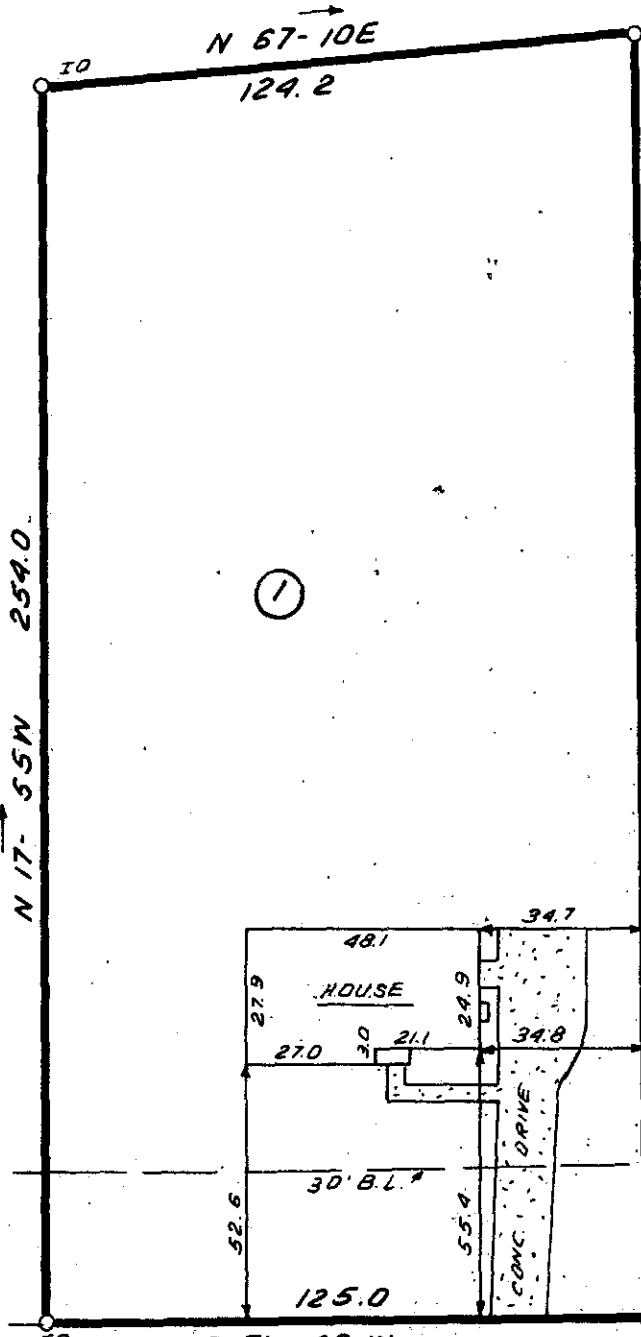

BROWN DRIVE



STATE OF SOUTH CAROLINA
GREENVILLE COUNTY

ROLLING HILLS
LOT 1
PROPERTY OF
ROBERT T. CENTER
TERESA C. CENTER

FREELAND & ASSOCIATES
Engineers • Land Surveyors

GREENVILLE, S.C.

SURVEY	J.C.
DRAWN	B.R.
CHECK	MC
SCALE	1" = 40'
DATE	DEC. 10. 82
DWG. NO.	8151