

KEOWEE AVENUE

WATER & SEWER IN ST R/W.

MICROFILMED

ELLSIE AVENUE

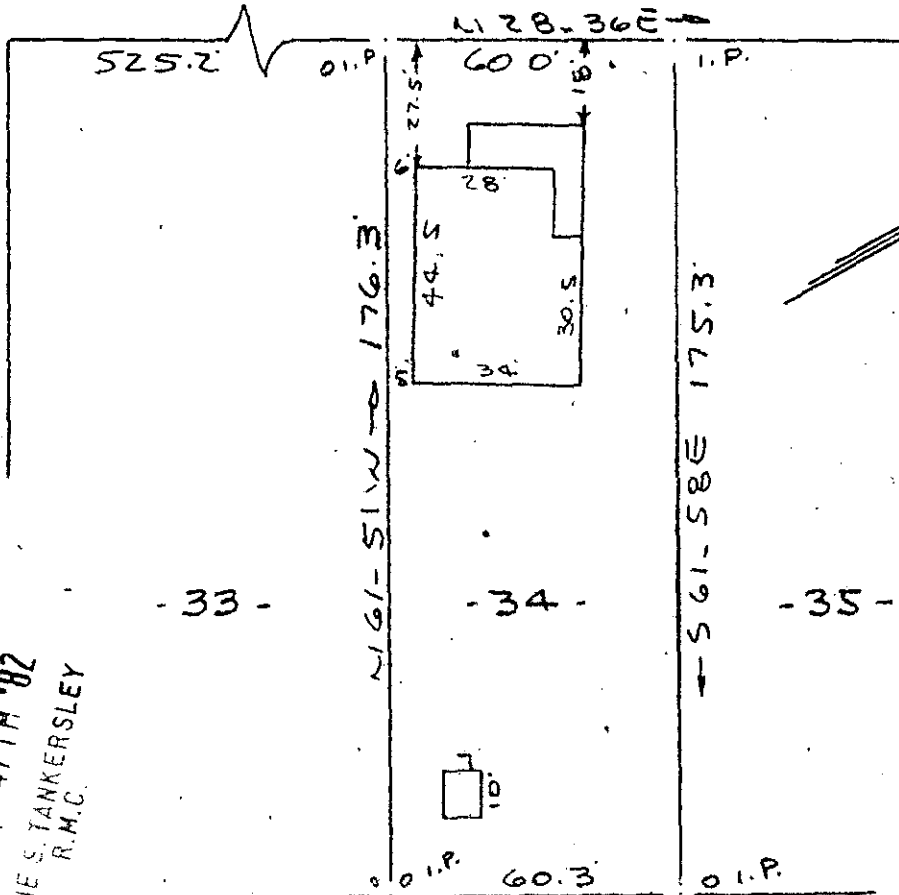

Note:
Improvements on this lot are not in a flood hazard area.

FILED
GREENVILLE CO. S.C.
DEC 17 4 47 PM '82
BONNIE S. TANKERSLEY
R.M.C.

- 33 - - 34 - - 35 -

IS ALLEY (WATER IN ALLEY)

PROPERTY OF
GARY M. STROUD
GREENVILLE, S.C.
SCALE 1"=40 14 DEC. 1982

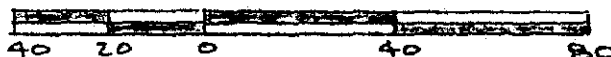

This is to certify that on the 14th day of December, 1982, I surveyed the property shown on this plat, being known as lot 34 on plat of CHEROKEE PARK and recorded in the RMC Office Greenville County, S. C., in Plat Book " C " at Page 96; and that the property lines, walls and buildings are as shown hereon, and that the walls and buildings located on said lot do not encroach or project on adjacent street or property, and that no adjacent walls or buildings encroach or project on said premises, and no power lines cross this property except as shown hereon.

DEC 17 1982

✓ 14876
9-K-16

R. B. Bruce
 R. B. Bruce, RLS #1952
 CAROLINA SURVEYING CO.
 GREENVILLE, S. C.

CAROLINA SURVEYING CO.
112 Manly St.
Greenville, S. C.

GCTO ----- 3 DE 17 82 028 3.00CD