

REPROFILMED

FILED CO. S. C.
GREENVILLE
DEC 17 12 30 PM '82
DONNIE S. TANKERSLEY
R.M.C.

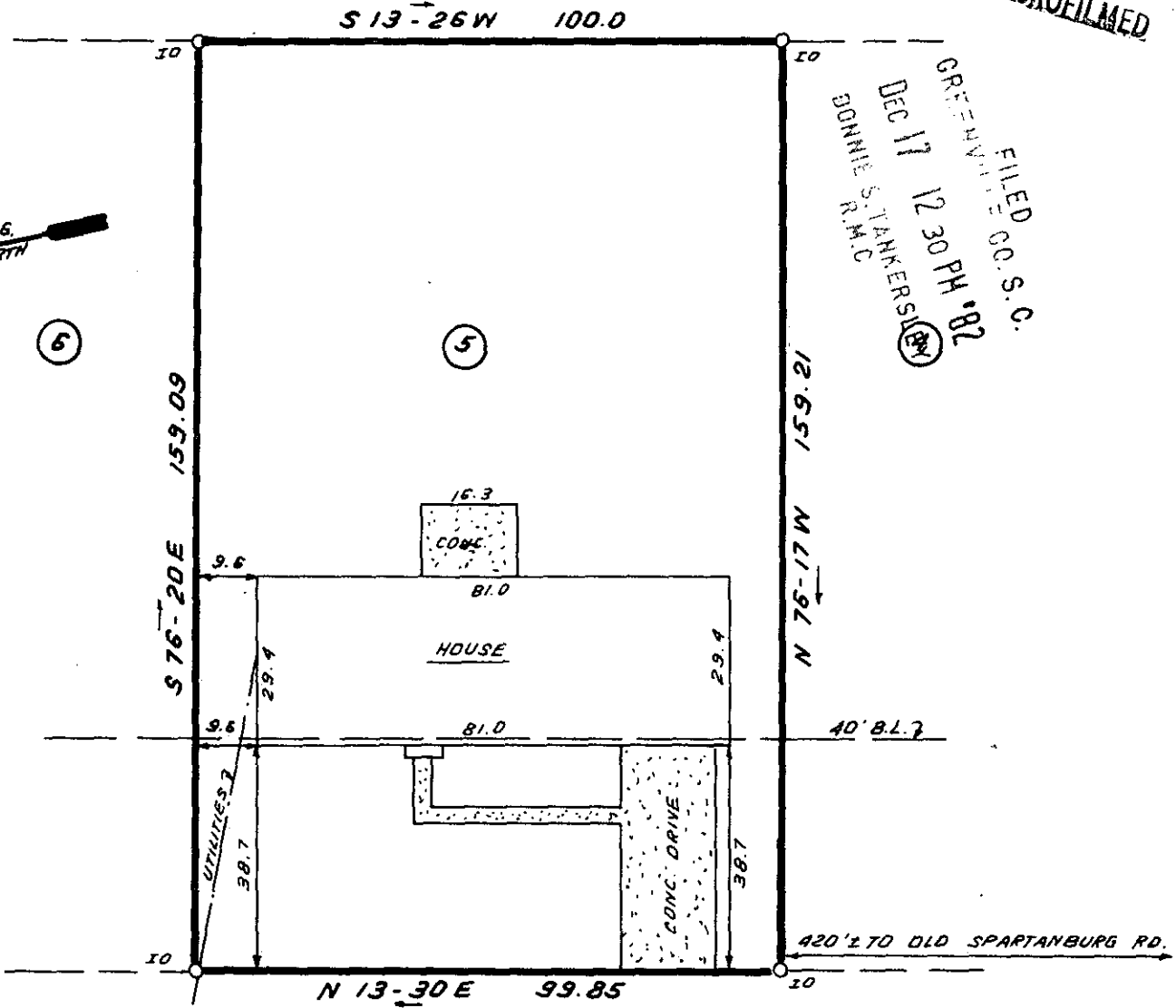

BUTLER SPRINGS ROAD

This is to certify that on December 14, 1982, I surveyed the property shown on this plat, known as Lot 5 on the Plat of Heritage Hills, recorded in the RMC Office of Greenville County in Plat Book YY on page 187, and that the property lines, walls and buildings are as shown hereon; that the building located on said lot does not encroach or project on adjacent streets or property, and that no adjacent walls encroach or project on said premises, and that no utility lines cross this property except as shown hereon. This property is not located in a designated flood hazard area.

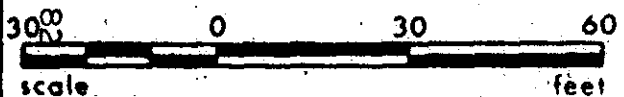

James R. Freeland
James R. Freeland PLS and PE 4781

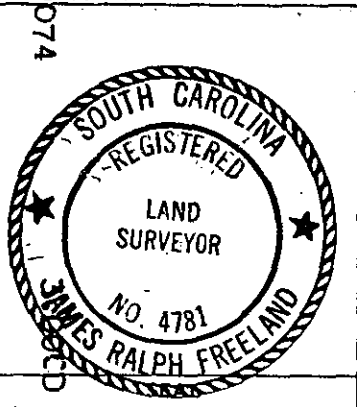

**STATE OF SOUTH CAROLINA
GREENVILLE COUNTY**

HERITAGE HILL
LOT 5
PROPERTY OF
KARL A. KOHN 14830

9-K-14

FREELAND & ASSOCIATES Engineers • Land Surveyors	
GREENVILLE, S.C.	
SURVEY	DCH
DRAWN	B.R.
CHECK	MC
SCALE	1" = 30'
DATE	DEC. 14. 82
DWG. NO.	8172