

MICROFILMED

DIXIE HEIGHTS

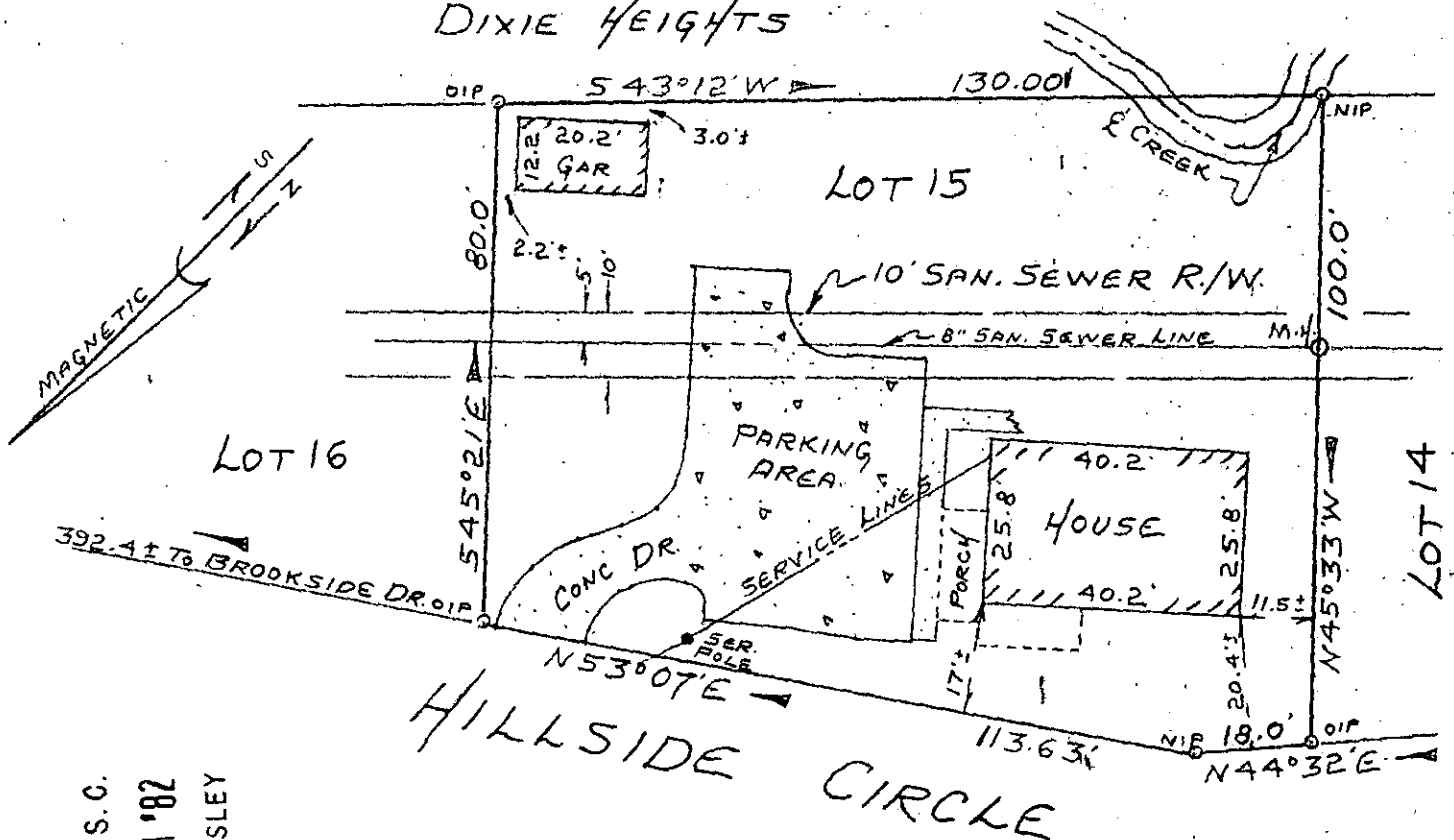

FILED
 GREENVILLE CO. S.C.
 DEC 17 11 41 AM '82
 DONNIE S. TANKERSLEY
 R.M.C.

PROPERTY OF
WILLIAM K. BROWN
 AND
EVELYN C. BROWN
 GREENVILLE, GREENVILLE CO., SO. CAROLINA
 DEC 7, 1982 SCALE 1" = 30'

This is to certify that on December 7, 1982, I surveyed the property shown on this plat, known as Lot No. 15 of C. F. Putman Property as shown on a plat recorded in the RMC Office for Greenville County, in Plat Book H, Page 170, and that the property lines, walls and buildings are as shown hereon, and that the building located on said lot does not project nor encroach on adjacent streets or property, and that no adjacent walls or buildings project nor encroach on said lot, and that no utility lines cross this lot except as may be shown hereon. The degree of accuracy is 1/5,000.

NOTE: This property is not located within a flood hazard area.

Survey by: Richard D. Wooten, Jr.
 Greenville, South Carolina.

✓ 9-K-13 14829
 DEC 17 1982

Richard D. Wooten, Jr.
 S. C. R. L. S. No. 4078
 0 20 SURVEY 3.000 CI
 WOOTEN