

"THIS PLAT TO BE RECORDED  
IN THE R.M.C. OFFICE."

FILED  
GREENVILLE S.C.  
DEC 17 10 21 AM '82  
DONNIE S. TANKERSLEY  
DONNIE M. TANKERSLEY  
R.M.C.

LESTER R. GAULT ESTATE

MICROFILMED

MAGNETIC NORTH

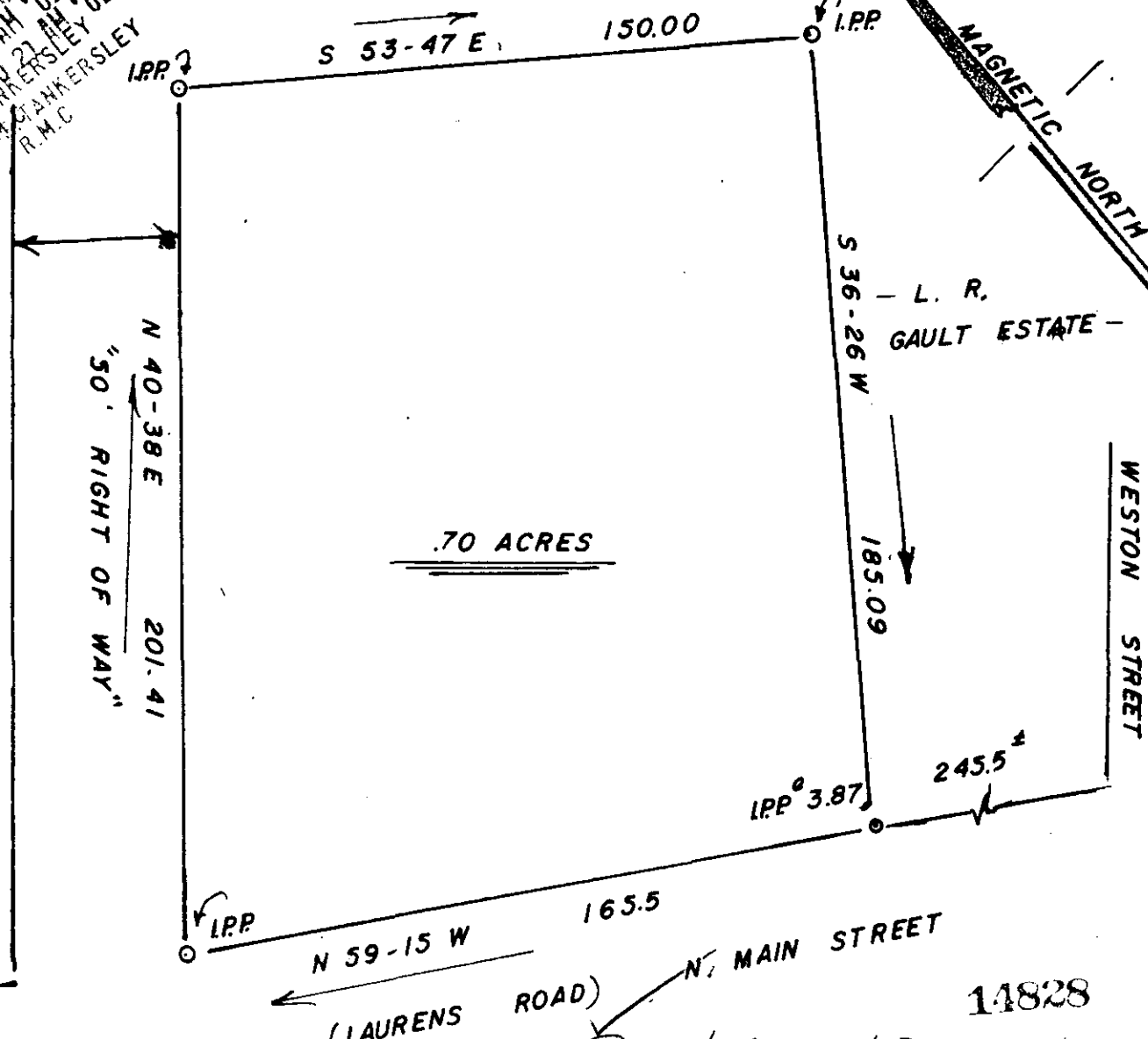

.70 ACRES

"50' RIGHT OF WAY"

SC70 --- 2 DE 1

9-K-12

14828

"THIS IS TO CERTIFY THAT THE ERROR OF CLOSURE OF THIS SURVEY IS 1 IN 10,000, AND THE ACREAGE HAS BEEN DETERMINED BY THE D.M.D. METHOD."

(B.BOOK 352-5)

412  
3.00CI

<u>SURVEYED FOR:</u>	
H. MURK GAULT	
SCALE: 1"=40'	APPROVED BY <i>J. P. Montgomery</i>
DATE: 12-8-'82	
FT. INN	SOUTH CAROLINA GREENVILLE COUNTY