

FILED
GREENVILLE CO. S.C.
DEC 15 11 57 AM '82
DONNIE S. TANKERSLEY
R.M.C.

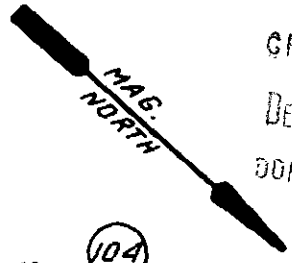

"C" STREET

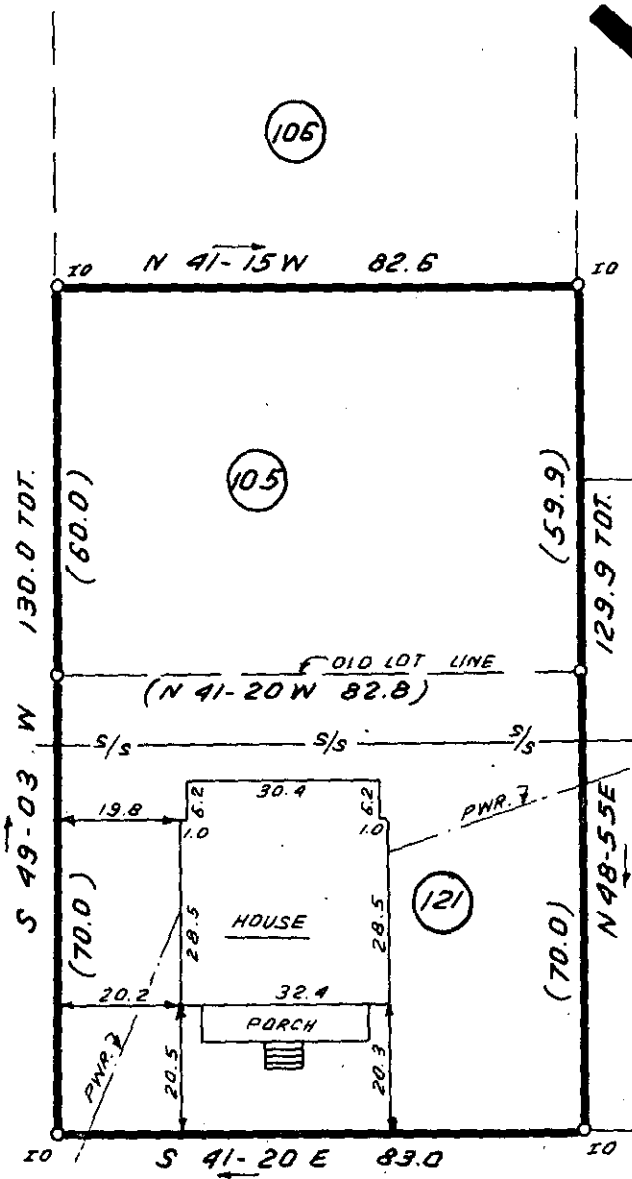

This is to certify that on October 18, 1982, I surveyed the property shown on this plat, known as Lot 105 and 121 on the plat of F.W. Poe Mfg. Co., Sec. 1, recorded on the RMC Office of Greenville County in Plat Book Y on page 26 and 29, and that the property lines, walls and buildings are as shown hereon; that the building located on said lot does not encroach or project on adjacent streets or property, and that no adjacent walls or buildings encroach on said premises, and that no utility lines cross this property except as shown hereon. This property is not located in a designated flood hazard area.

James R. Freeland
James R. Freeland PLS and
PE 4781

FOURTH AVE.

DEC 15 1982
14578

9-K-8

THIS PLAT IS NOT A SUBDIVISION
AS DEFINED BY THE GREENVILLE
COUNTY SUBDIVISION REGULATIONS.
12/15/82 *Stephen W. Tankersley*
Chairman, Secretary, or Director of
Planning - Associate Planner
Greenville County Planning Commission

DATE 2 DE 15 82 110

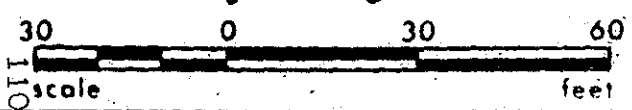

STATE OF SOUTH CAROLINA
GREENVILLE COUNTY

F. W. POE MFG. CO.
SEC. I ; LOT 105 & 121
PROPERTY OF
RAYMOND B. FRETWELL
THOMAS W. MILLER JR.

FREELAND & ASSOCIATES
Engineers • Land Surveyors
GREENVILLE, S.C.

SURVEY L.T.
DRAWN B.R.
CHECK MLC
SCALE 1" = 30'
DATE OCT. 18. 82
DWG. NO. 7954