

"THIS PLAT TO BE RECORDED IN THE R.M.C. OFFICE."

FILED
GREENVILLE CO. S. C.
DEC 15 10 50 AM '82
BONNIE S. TANKERSLEY
R.M.C. 44-

CHEROKEE DRIVE

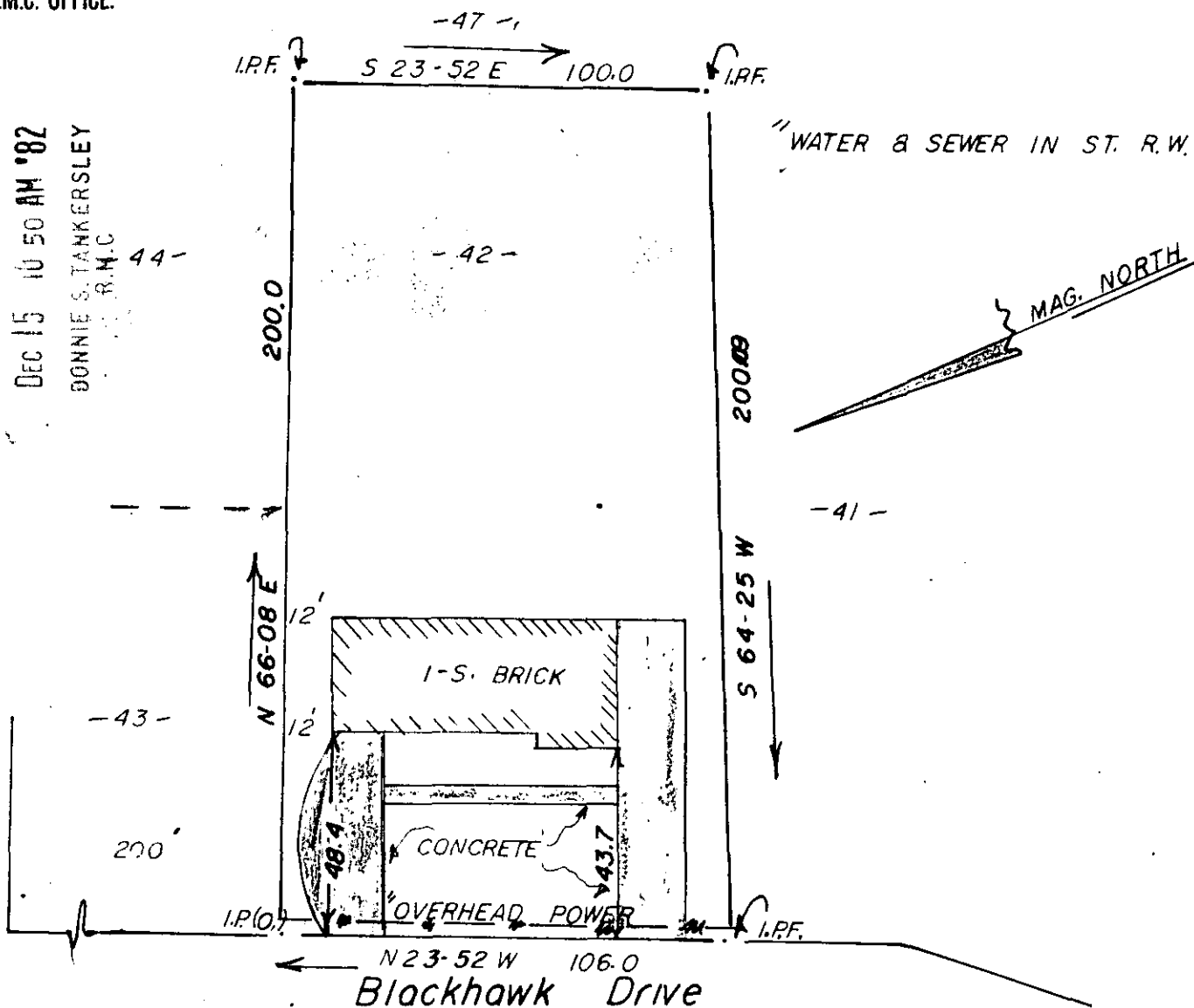

ALAN L. CLARDY and KATHY W. CLARDY

THIS IS TO CERTIFY THAT ON THE 9TH DAY OF DECEMBER, 1982, I SURVEYED THE PROPERTY SHOWN ON THIS PLAT, BEING KNOWN AS LOT _____ ON PLAT OF W. GA. HGTS., AND RECORDED IN THE R. M. C. OFFICE GREENVILLE COUNTY COUNTY, S. C. IN PLAT BOOK "CCC" AT PAGE 151; AND THAT THE PROPERTY LINES, WALLS, AND BUILDINGS ARE SHOWN HEREON, AND THAT THE WALLS AND BUILDINGS LOCATED ON SAID LOT DO NOT ENCR OACH OR PROJECT ON ADJACENT STREETS OR PROPERTY, AND THAT NO ADJACENT WALLS OR BUILDINGS ENCR OACH OR PROJECT ON SAID PREMISES, AND NO POWER LINES CROSS THIS PROPERTY EXCEPT AS SHOWN HEREON. SCALE 1" = 40'

DEC 15 1982 ✓ 9-K-7 14575

"THIS IS TO CERTIFY THAT THE ERROR OF CLOSURE OF THIS SURVEY IS 1 IN 10,000, AND THE ACREAGE HAS BEEN DETERMINED BY THE D.M.D. METHOD."



R. L. Clardy
MONTGOMERY, TH
R. L. S. No. 4552
Simpsonville, S. C.

5070 --- 1 DE15 92 1206 3.0001

L.S.C.