

FILED  
GREENVILLE CO. S. C.  
APR 6 2 57 PM '83  
DONNIE S. TANKERSLEY  
R.M.C.

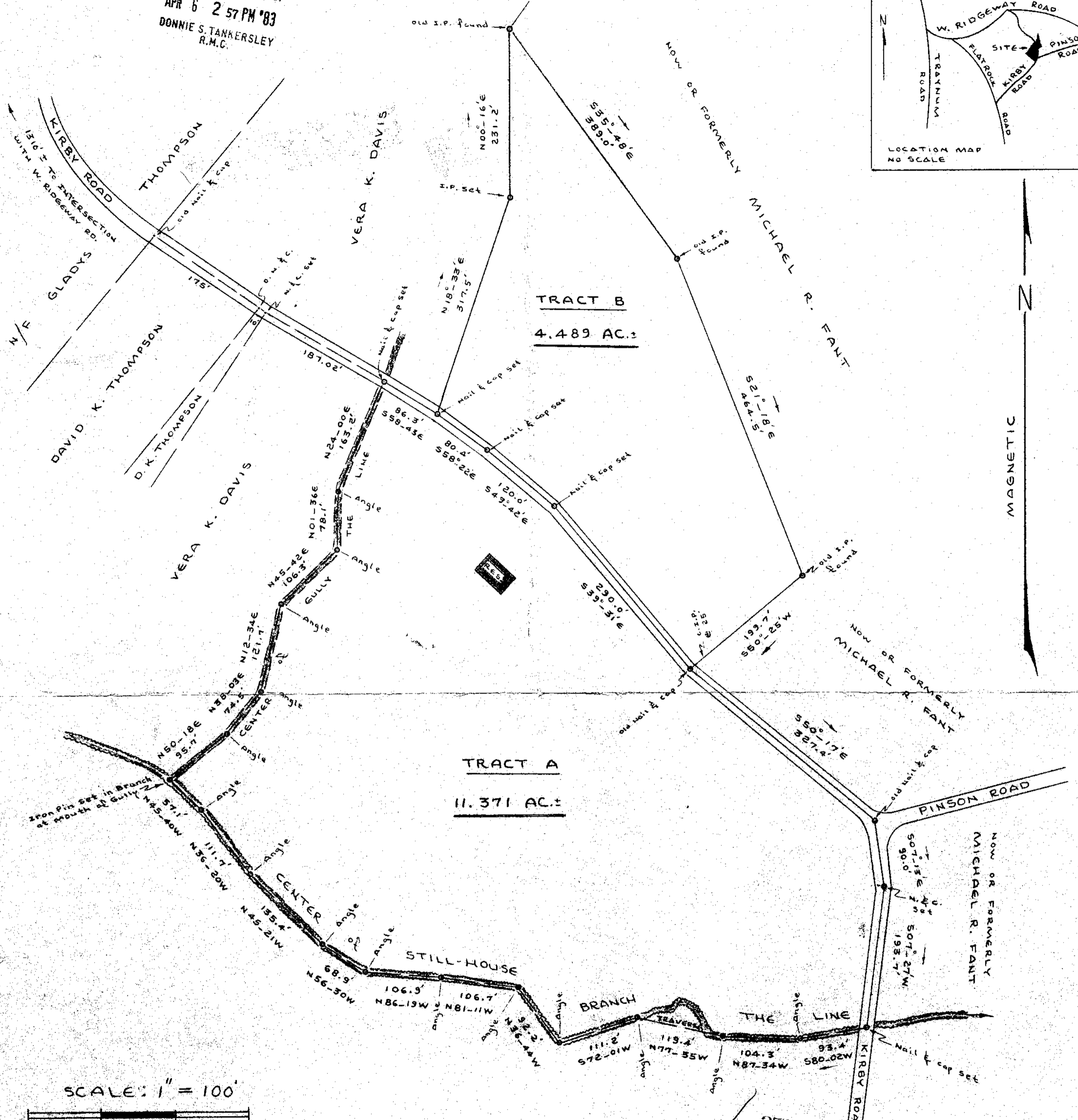
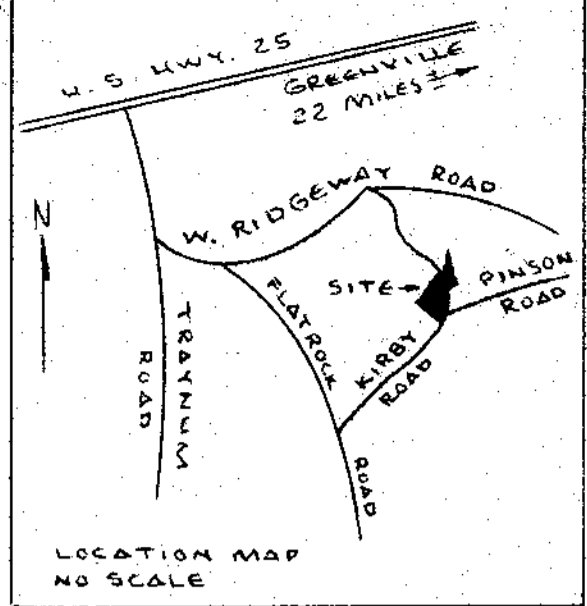

SCALE: 1" = 100'

South Carolina  
Greenville County  
Dunklin Township

9J-95 25782  
APR 6 1983

This plot is not within the limits of the Greenville County Subdivision Regulation Jurisdiction and therefore recordation approval by the Greenville County Planning Commission is not required.  
4-6-83 *Stephen J. Tanner*  
Greenville County Planning Commission

Plat showing a property survey for The Estate of Eula R. Kirby.  
Lot A is to be conveyed to David K. Thompson and Hazel K. Thompson.  
Lot B is to be conveyed to Michael C. Davis.

I hereby certify that the ratio of precision of the field survey is 1/10,593 on Lot A; and 1/12,308 on Lot B as shown hereon and the area determined by D.M.D. Method of calculation.



F. E. Ragsdale, S. C. Reg. L. S. 2303  
Honea Path, S. C. 29654  
Phone 369-7245

*F. E. Ragsdale* March 4, 1983