

FILED
GREENVILLE CO. S.C.
MAR 23 10 38 AM '83
DONNIE S. TANKERSLEY
R.M.C.

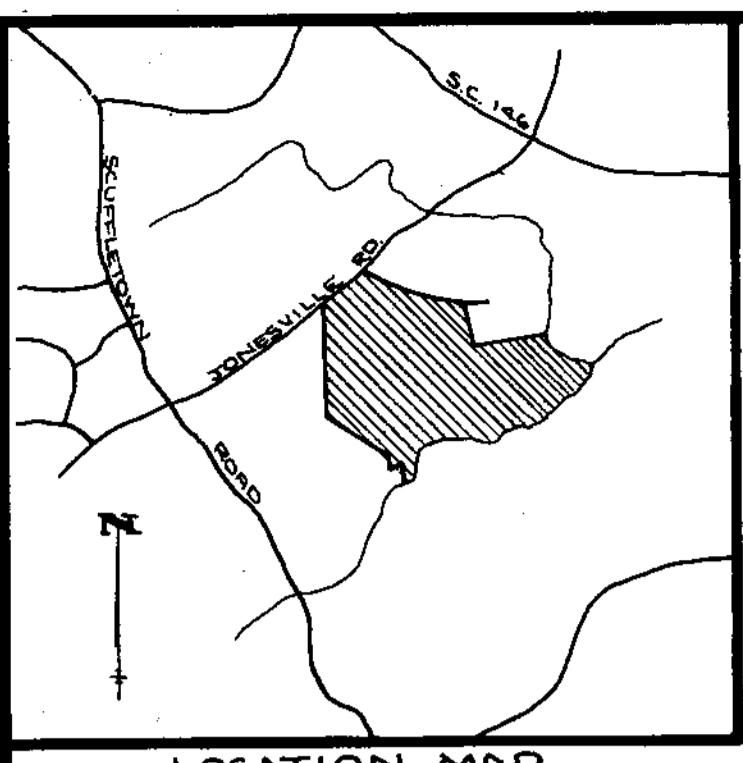

LOCATION MAP

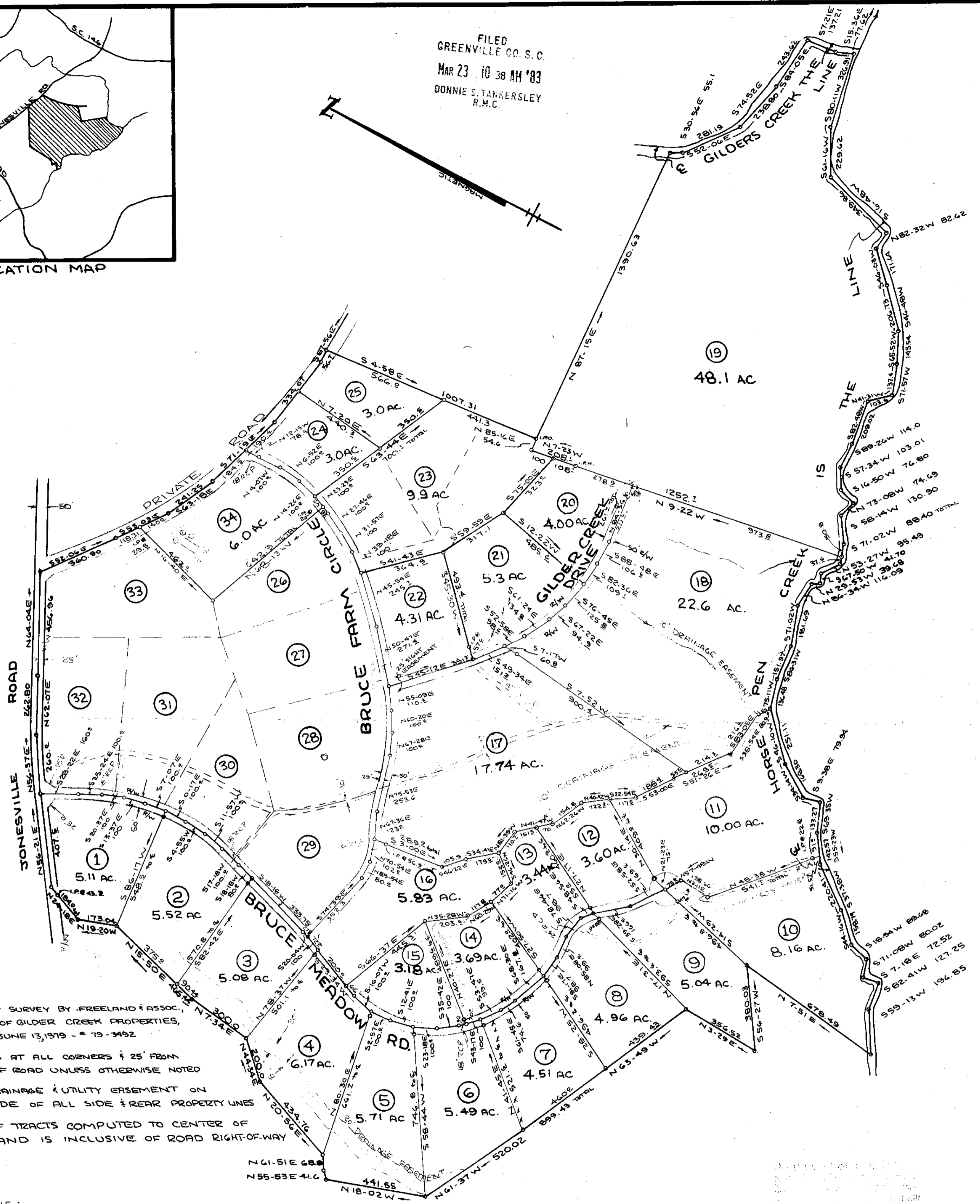

NOTE:
- BOUNDARY SURVEY BY FREELAND & ASSOC.,
PROPERTY OF GILDER CREEK PROPERTIES,
REVISED JUNE 13, 1979 - # 79-3492
- IRON PINS AT ALL CORNERS 25' FROM
CENTER OF ROAD UNLESS OTHERWISE NOTED
- 5 FOOT DRAINAGE & UTILITY EASEMENT ON
EACH SIDE OF ALL SIDE & REAR PROPERTY LINES
- AREA OF TRACTS COMPUTED TO CENTER OF
ROADS AND IS INCLUSIVE OF ROAD RIGHT-OF-WAY

REVISIONS:
MARCH 11, 1981 - 48.1 ACRE
MAY 12, 1981 - REVISE 15 & 16
JUNE 27, 1981 - REVISE LOT 17
NOV 18, 1982 - LOTS 20-24
JAN 10, 1983 - LOTS 20-24
MAR 21, 1983 - LOT 34

PROPERTY OF
GILDER CREEK DEVELOPMENT COMPANY
NEAR FIVE FORKS GREENVILLE COUNTY

SOUTH CAROLINA
APRIL 3, 1980 TRACTS #1 & #10
JUNE 20, 1980 TRACTS #10 & #11
JULY 7, 1980 TRACTS #12 & #15
SEPT. 3, 1980 BRUCE FARM CIRCLE & 2 TRACTS

SCALE: 1" = 300

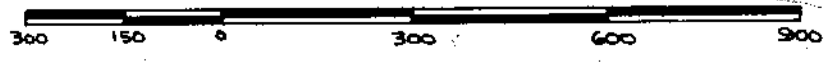

9-J-84 21046

MAR 23 1983



W. R. WILLIAMS, JR.
ENGINEER/SURVEYOR
P. E. & L. S. No. 3979
15 S. MAIN STREET
TRAVELERS REST, S. C.
29690

"I hereby certify that the ratio of precision of the field survey is 1/2500 as shown hereon and the area was determined by DMD method of area calculation."

W. R. Williams, Jr. P. E. & L. S. No. 3979