

FILED
GREENVILLE CO. S.C.
MAR 21 4 20 PM '83
DONNIE S. TANKERSLEY
R.M.C.

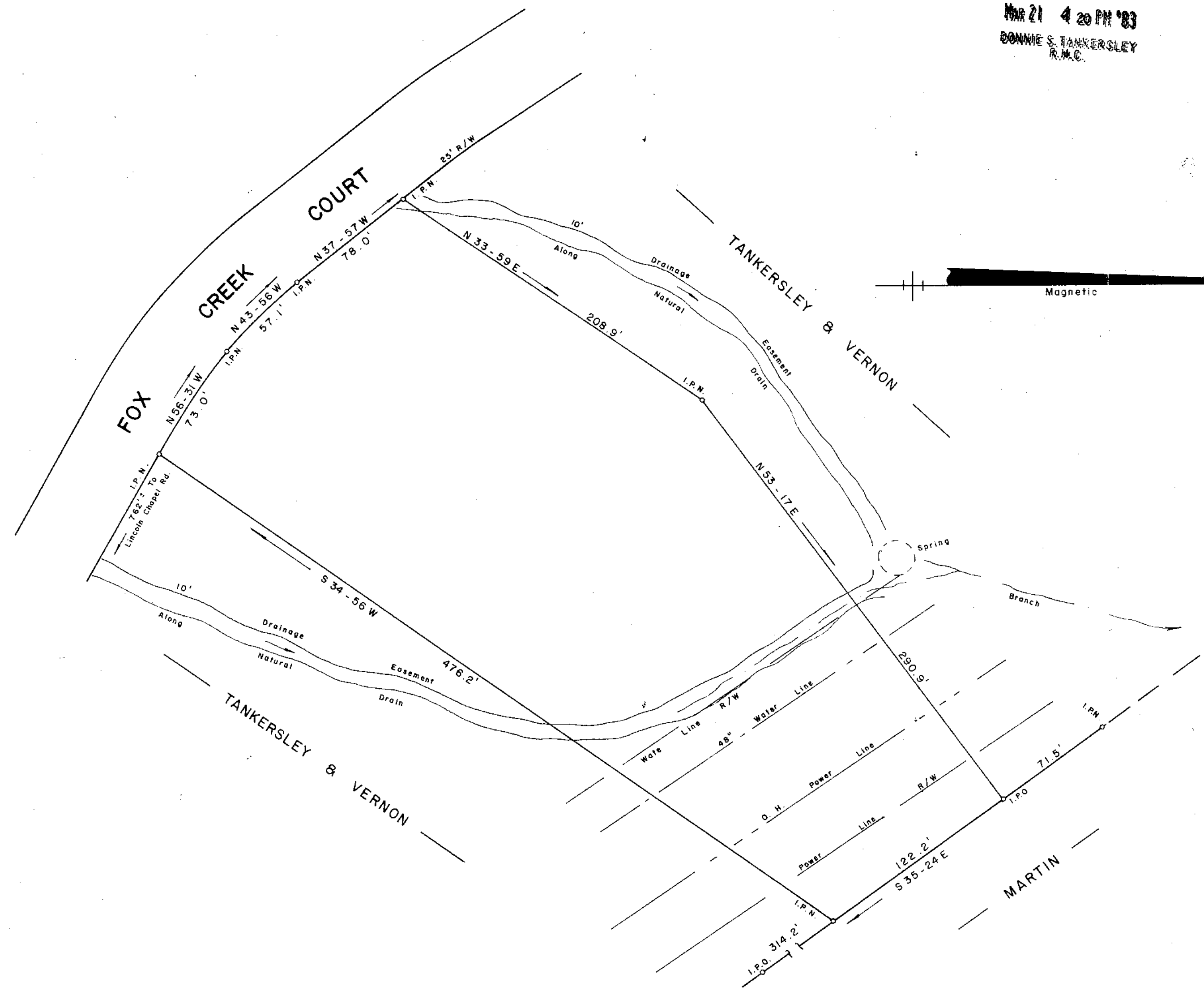

2.1 AC.

MAR 21 1983
9-J-83 ✓

23842

SURVEY FOR
DEAN W. SWARTZ
LISA W. SWARTZ
NEAR TRAVELERS REST GREENVILLE COUNTY
SOUTH CAROLINA
MARCH 16, 1983

I Hereby Certify That The Ratio Of Precision
Of The Field Survey Is 1/5000 As
Shown Hereon And The Area Was Determined
By D.M.D. Method.

Jeffery M. Plumblee 7881
R.L.S. NO.



Scale 1" = 50'
50 0 50 100

GCTO 3 MR21 83 018 5.00CD

JEFFERY M. PLUMBLEE, INC.
LAND SURVEYING

P. O. BOX 788
TRAVELERS REST, S. C. 29690 (803) 834-4426