

FILED  
GREENVILLE CO. S. C.  
MAR 21 11 04 AM '83  
DONNIE S. TANKERSLEY  
R.M.C.

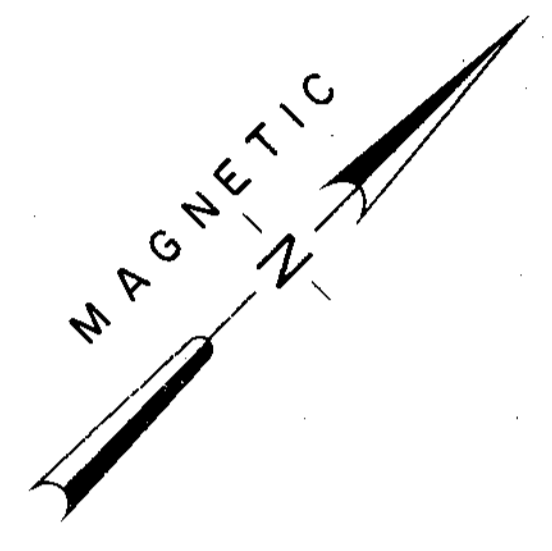

**THIS PLAT IS NOT A SUBDIVISION AS DEFINED BY THE GREENVILLE COUNTY SUBDIVISION REGULATIONS.**

3/21/83 *F. J. Fisher*  
 Chairman, Secretary, or Director of Planning  
 Greenville County Planning Commission

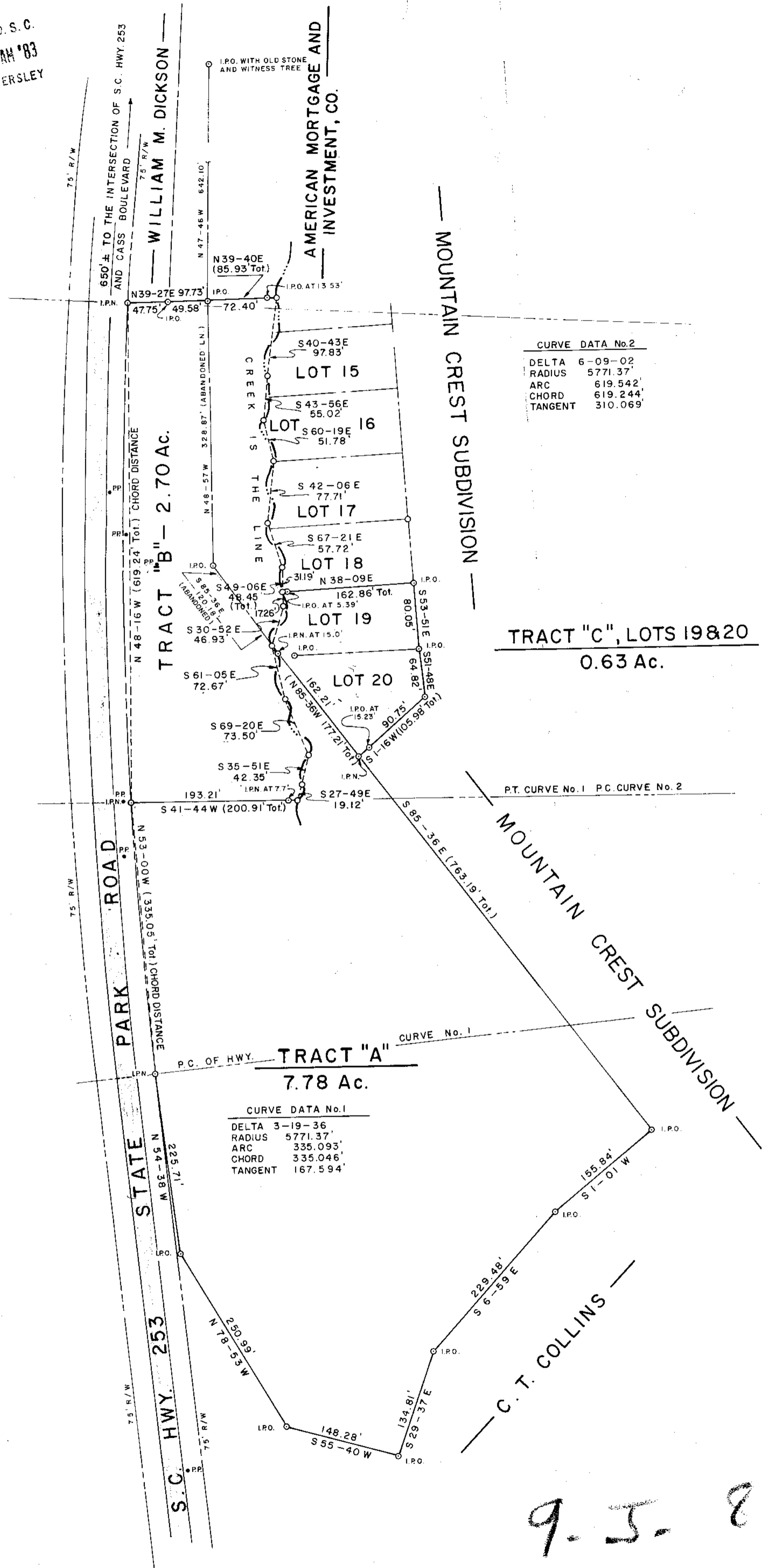
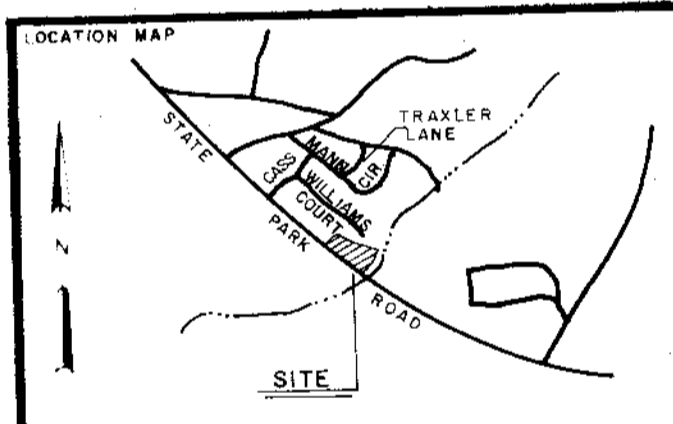

**CERTIFICATION:**

1. This is to certify that the bearings and distances, and or measurements, shown on this plat are correct, and that all rights of way, easements, and encroachments, obvious and apparent from field observation of the subject property at the time of the survey are as shown.

2. This is to certify that the area of the subject property shown on this plat was computed by the coordinate method of area calculation and that this is a CLASS A survey.

3. The Department of Housing and Urban Development, Federal Water Data for Greenville County shows this property to be in a flood plain, ( ) not to be in a flood plain, ( ) location cannot be determined.

*Thomas A. Darrett* 3/15/83 8812  
 SIGNATURE OF REGISTERED LAND SURVEYOR DATE SC. REG. NO.

**REFERENCES**

PB YY-27&135	DB 1179-15	BB 500.6-1-115
PB W-15	DB 583-37	BB 500.6-1-116
PB	DB 194-247	BB 500.6-1-117
PB	DB 683-374	BB 500.6-1-54

**REVISIONS AND RECERTIFICATIONS**

NO.	BY	DATE	DESCRIPTION	JOB NO. REFERENCE	APPROVED

**PROPERTY SURVEY FOR  
BILL LACKEY AND  
DAVID EASTMAN**

LOCATED ALONG STATE PARK ROAD NEAR MOUNTAIN CREST SUBDIVISION

GREENVILLE SOUTH CAROLINA

SCALE 100 0 100 200

RESEARCH TAG	DRAWN WNS	CHECK TAG	DATE MAR 11, 1983
FILE	FIELD WORK BY TR & AP	JOB NO. 83043	

**ARBOR ENGINEERING**  
 P.O. BOX 263, GREENVILLE, S.C.  
 LANDSCAPE ARCHITECTS-ENGINEERS-LAND SURVEYORS

9-5-81 ✓  
23790

MAR 21 1983