

SURVEY FOR
ESTATE OF GEORGE A. LEAGUE
AT PARIS MOUNTAIN
GREENVILLE COUNTY, S. C.

SCALE 1" = 100' JULY 8, 1982
0 100' 200' 300'

GOOCH & ASSOCIATES
SURVEYORS

SEE PLATBOOK 1, PAGE 63, P. B. 66, PAGE 145,
ALSO DEEDBOOK 198, PAGE 439.

FILED
GREENVILLE CO. S. C.
FEB 7 2 09 PM '83
DONNIE S. TANKERSLEY
R.M.C.

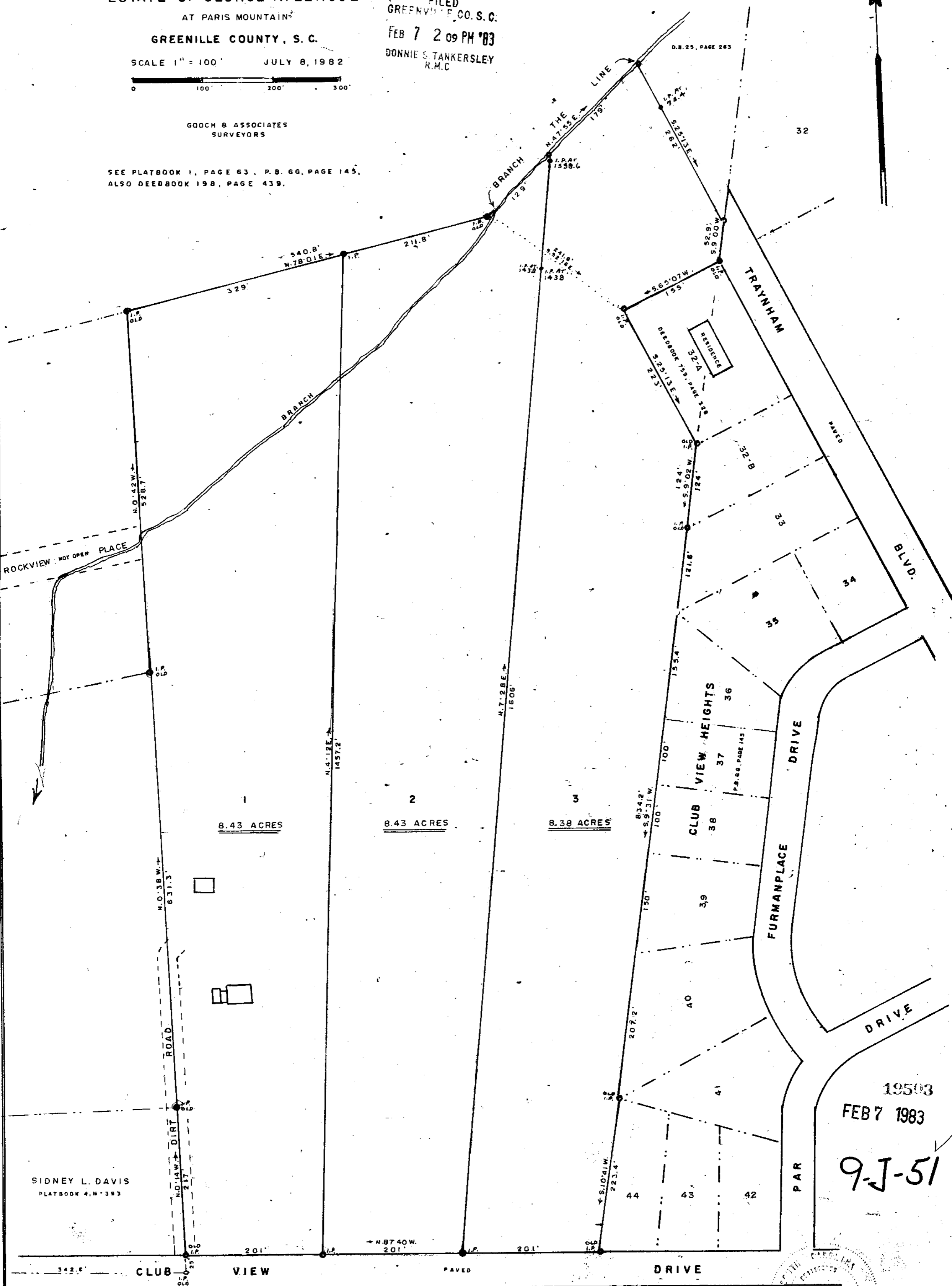

SIDNEY L. DAVIS
PLATBOOK 4, M-393

19503
FEB 7 1983

9-J-51

I HEREBY CERTIFY THAT THE RATIO OF PRECISION OF THE FIELD SURVEY IS 1 - 3000 AND THAT THE AREA
WAS COMPUTED BY THE D.M.D. METHOD.

SIGNED

John Tankersley

