

FILED
GREENVILLE CO. S.C.
JAN 25 3 57 PM '83
DONNIE S. TANKERSLEY
R.M.C.

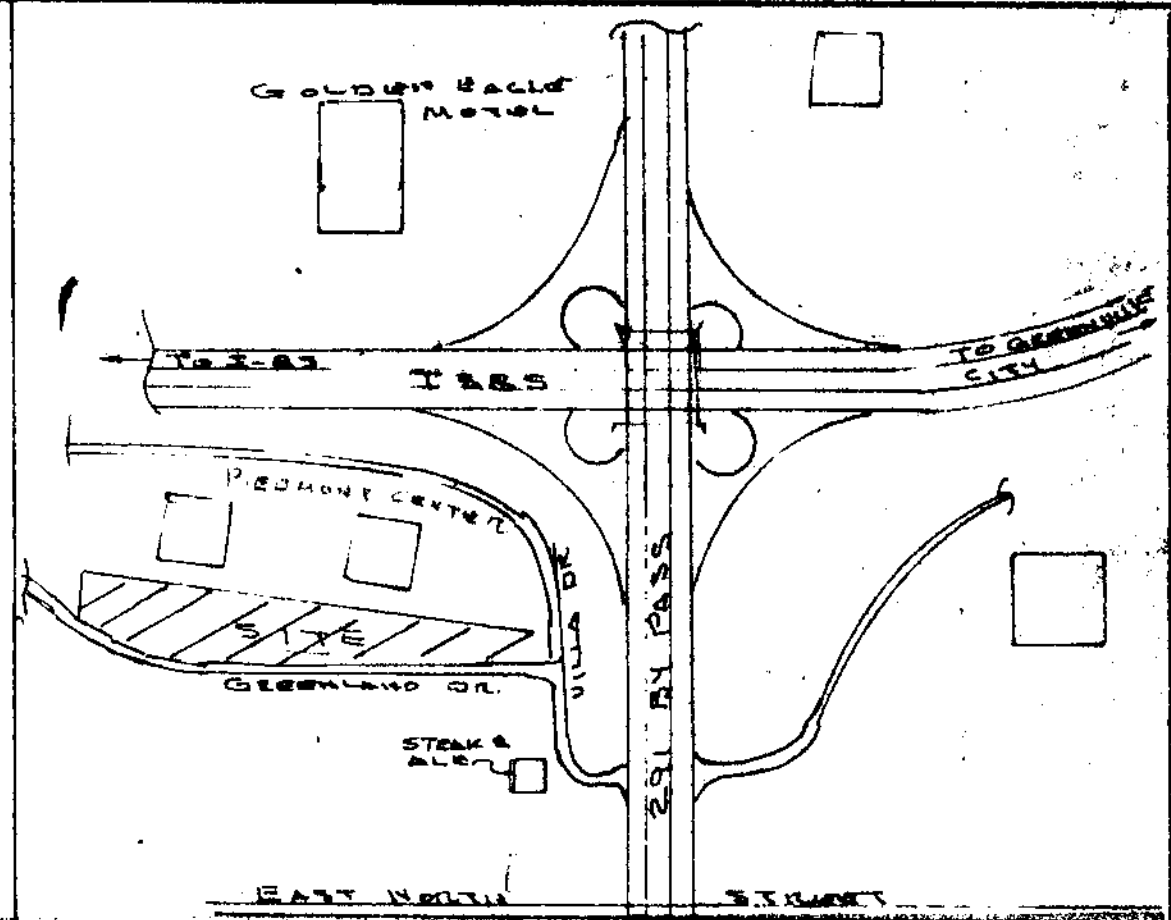
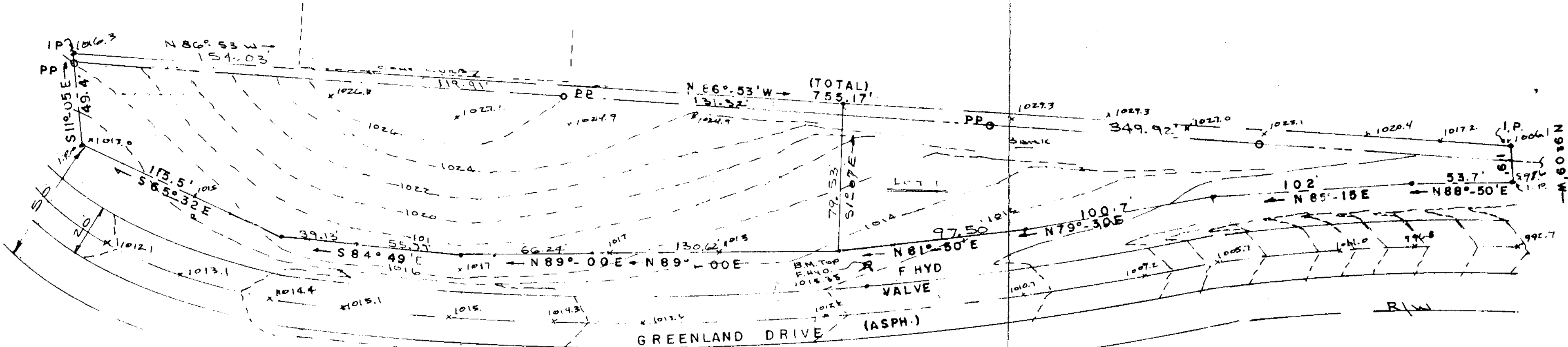

FINAL PLAT

CERTIFICATE OF OWNERSHIP AND DEDICATION

"The undersigned hereby acknowledge that I am (we and the owners) of the property shown and described hereon and that I (we) hereby adopt this plat of subdivision with my (our) free consent and that I (we) establish the minimum building restriction, grade, and curbs, dedicated to public use as roads, streets, and easements, forever all areas so shown as dedicated or sold here.

Signed: *John F. Folsom*
Signed: *William G. Galt*
Signed: _____
Signed: _____

CERTIFICATE OF ACCURACY

"I, KERNIT T. SOULD, certify that this plat was (shown by me) drawn under my supervision (an actual survey made under my supervision) from an actual survey made by me (said description recorded in Book _____ Page _____ etc.), (other); that the error of closure as indicated by latitudes and departures is 1:5000; that the boundaries not surveyed are shown as broken lines plotted from information found in Book _____ Page _____; that this plat was prepared in accordance with the Greenville County Subdivision Regulations as adopted.

DATE: 8/7/80
SIGNED: *Kernit T. Sould*
LICENSED ENGINEER OR REGISTERED SURVEYOR

S. C. Registration No. 4038

CERTIFICATE OF APPROVAL FOR RECORDING

"I hereby certify that the subdivision plat shown hereon has been found to comply with the Subdivision Regulations for Greenville County, with the exception of such variances, if any, as are noted in the minutes of the Greenville County Planning Commission of Greenville County, South Carolina, and that it has been approved for recording in the office of the County Register of Mense Conveyance."

DATE: _____
DIRECTOR OF PLANNING
GREENVILLE COUNTY PLANNING COMMISSION

FILE NUMBER

GREENLAND CROSSING

OWNER: **GREENWAY GROUP**
A GENERAL PARTNERSHIP

NO. OF ACRES: 2.12

NO. OF LOTS: 2

18159

9-J-44

THIS PLAT IS NOT A SUBDIVISION AS DEFINED BY THE GREENVILLE COUNTY SUBDIVISION REGULATIONS.
1/25/1983 *F. J. Folsom*
Chairman, Secretary, or Director of Planning,
Greenville County Planning Commission

THERE IS A 5' EASEMENT ON EACH SIDE AND REAR PROPERTY LINE

FILED
GREENVILLE CO. S.C.
JAN 25 4 10 PM '83
DONNIE S. TANKERSLEY
R.M.C.

