

FILED  
 GREENVILLE CO. S. C.  
 JAN 24 1 40 PM '83  
 BONNIE S. TANKERSLEY  
 R.M.C.

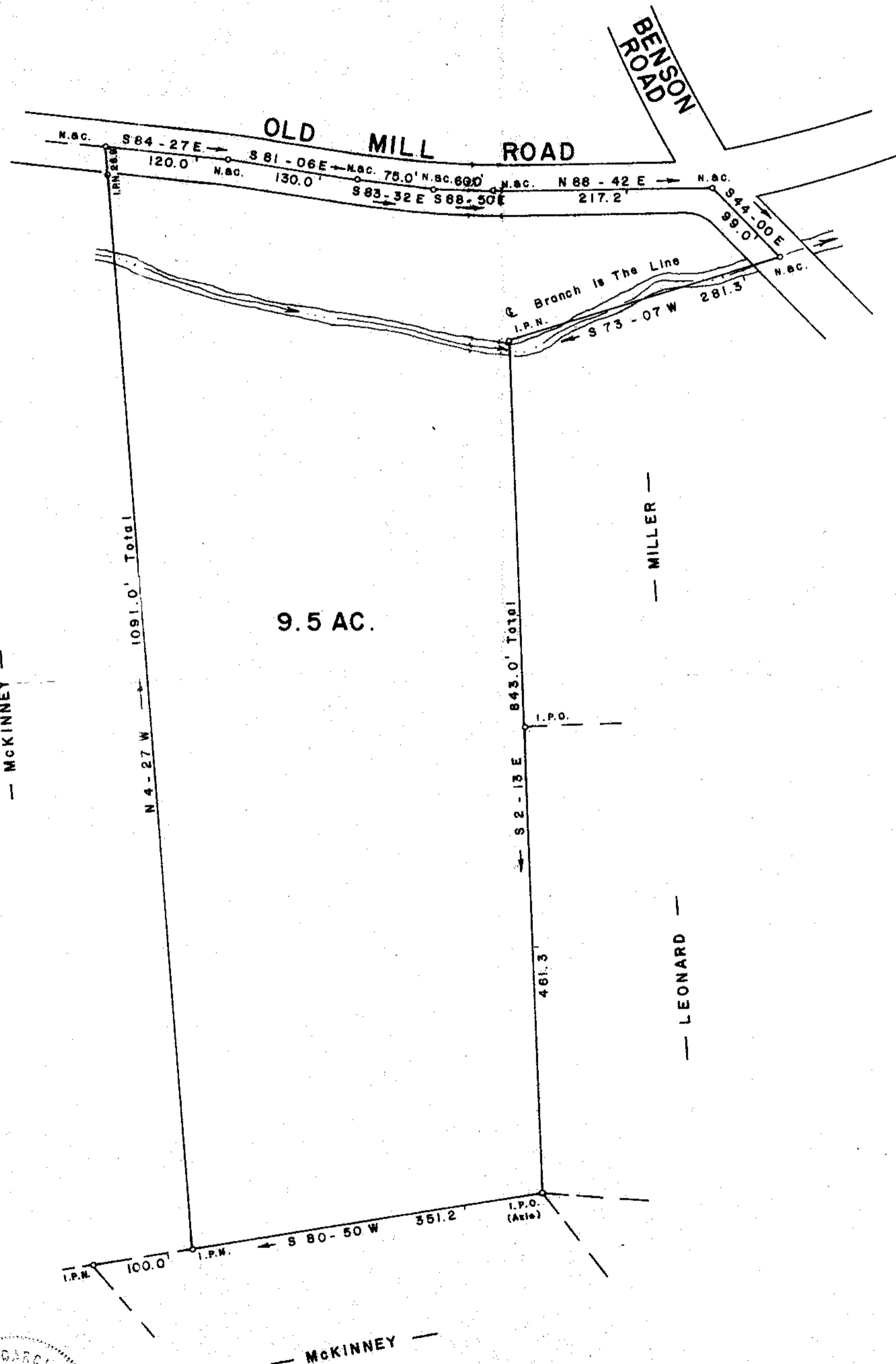

SURVEY FOR  
 JOHN S. MADDOX  
 TONI F. MADDOX  
 NEAR TRAVELERS REST GREENVILLE CO.  
 SOUTH CAROLINA  
 NOVEMBER 3, 1982

✓  
 9-5-43

18040

JAN 24 1983

**JEFFERY M. PLUMBLEE, INC.**  
 LAND SURVEYING  
 P. O. BOX 788  
 TRAVELERS REST, S. C. 29686  
 (803) 294-4436

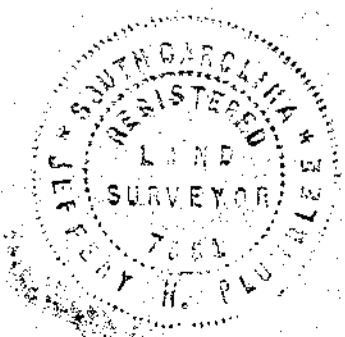

I Hereby Certify That The Ratio Of Precision  
 Of The Field Survey is 1/5000 As  
 Shown Hereon And The Area Was Determined  
 By D. M. D. Method.  
 Jeffery M. Plumlee  
 R.L.S. # 7881  
 Scale: 1" = 100'

MICROFILMED