

FILED
GREENVILLE CO. S.C.
JAN 24 1 37 PM '83
DONNIE S. TANKERSLEY
R.M.C.

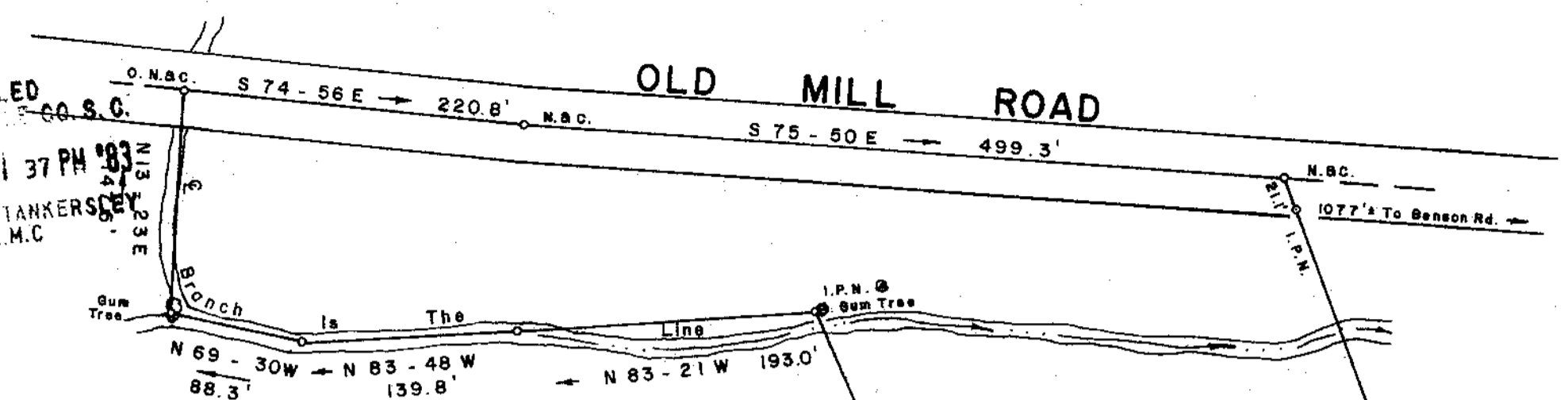

- RICE -

9.8 AC.

- MCKINNEY -

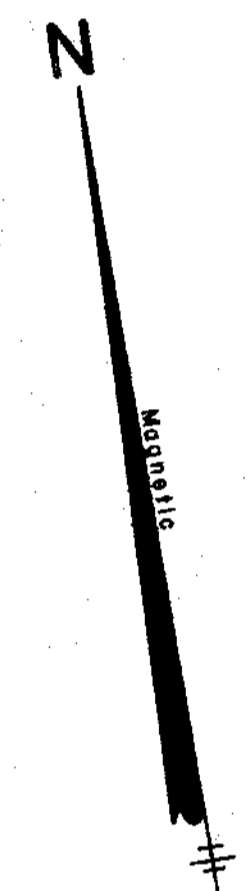

SURVEY FOR
R. D. JACKSON

NEAR TRAVELERS REST GREENVILLE CO.
SOUTH CAROLINA
NOVEMBER 3, 1983

JAN 24 1983

9-5-42

18039

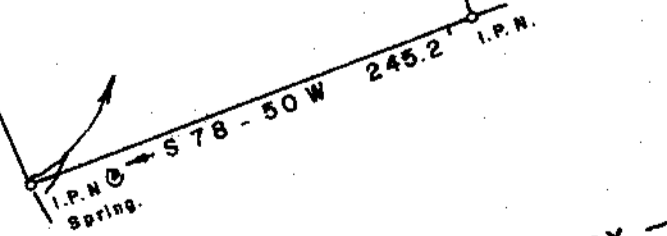

- MCKINNEY -

JEFFERY M. PLUMBLEE, INC.
LAND SURVEYING
P. O. BOX 788
TRAVELERS REST, S. C. 29690
(803) 834-4426

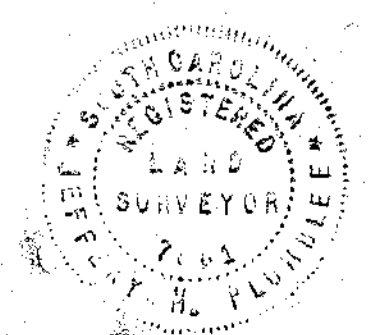

I Hereby Certify That The Ratio Of Precision
Of The Field Survey Is 1/5000 As
Shown Hereon And The Area Was Determined
By D. M. D. Method.
Jeffery M. Plumblee
R. L. S. # 7881
Scale: 1" = 100'

MICROFILMED