

WENDY LANE S88
PLAT BOOK 50-7

CLAUDE HAMBY
PLAT IN DEED
BOOK 448-212

POWER LINE
DUKE POWER CO.

154.81 ACREST

HOWARD DRIVE S.C. N° 160

HUNTER ROAD

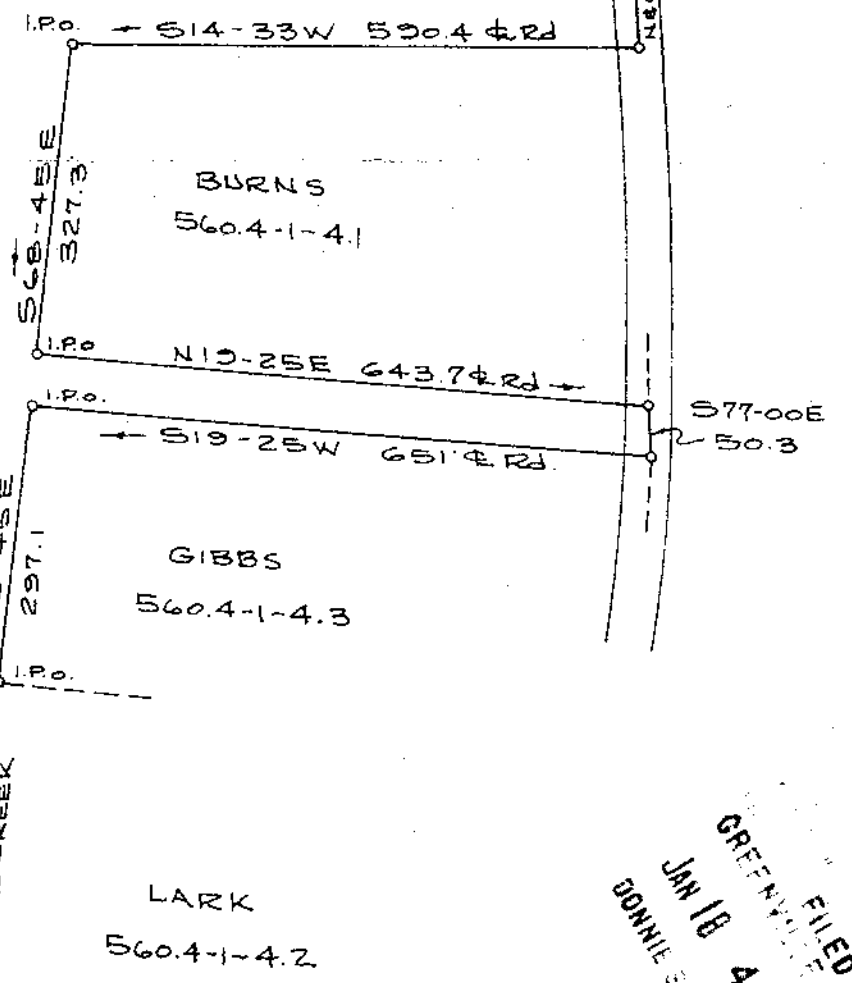

FILED
GREENVILLE CO. S.C.
JAN 18 4 42 PM '83
DONNIE STANKERSLEY
R.A.C.

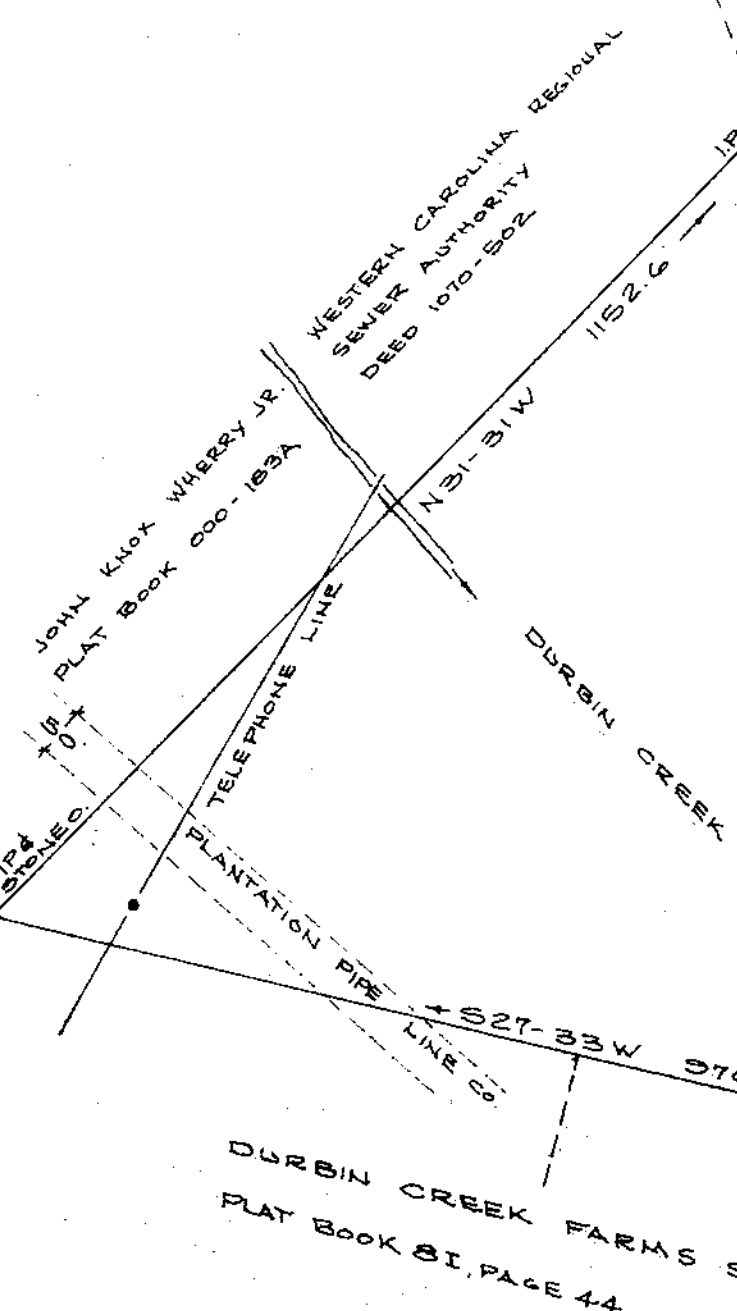

**THIS PLAT IS NOT A SUBDIVISION
AS DEFINED BY THE GREENVILLE
COUNTY SUBDIVISION REGULATIONS.**
1/11/83 *J.L. Strickland*
Chairman, Secretary or Director of
Planning
Greenville County Planning Commission

TAX MAP 560.4-1-4
ERROR OF CLOSURE 1/10,000

James L. Strickland
REG. S.C. LAND SURVEYOR N° 4042

PROPERTY OF
FRANK T. AND WILLIAM G. HIPPS
GREENVILLE, CO. S.C.
SCALE 1"=200' NOV. 12 1982



JAN 18 1983

9J-38 ✓ 17613

JAMES L. STRICKLAND LAND SURVEYOR
RT. 3 BOX 2884A
PELZER, S.C. 29669
(803) 243-3278

MICROFILMED