

FILED
GREENVILLE CO. S.C.
JAN 16 10 23 AM '83
DONNY L. DANFORSLEY
R.M.C.

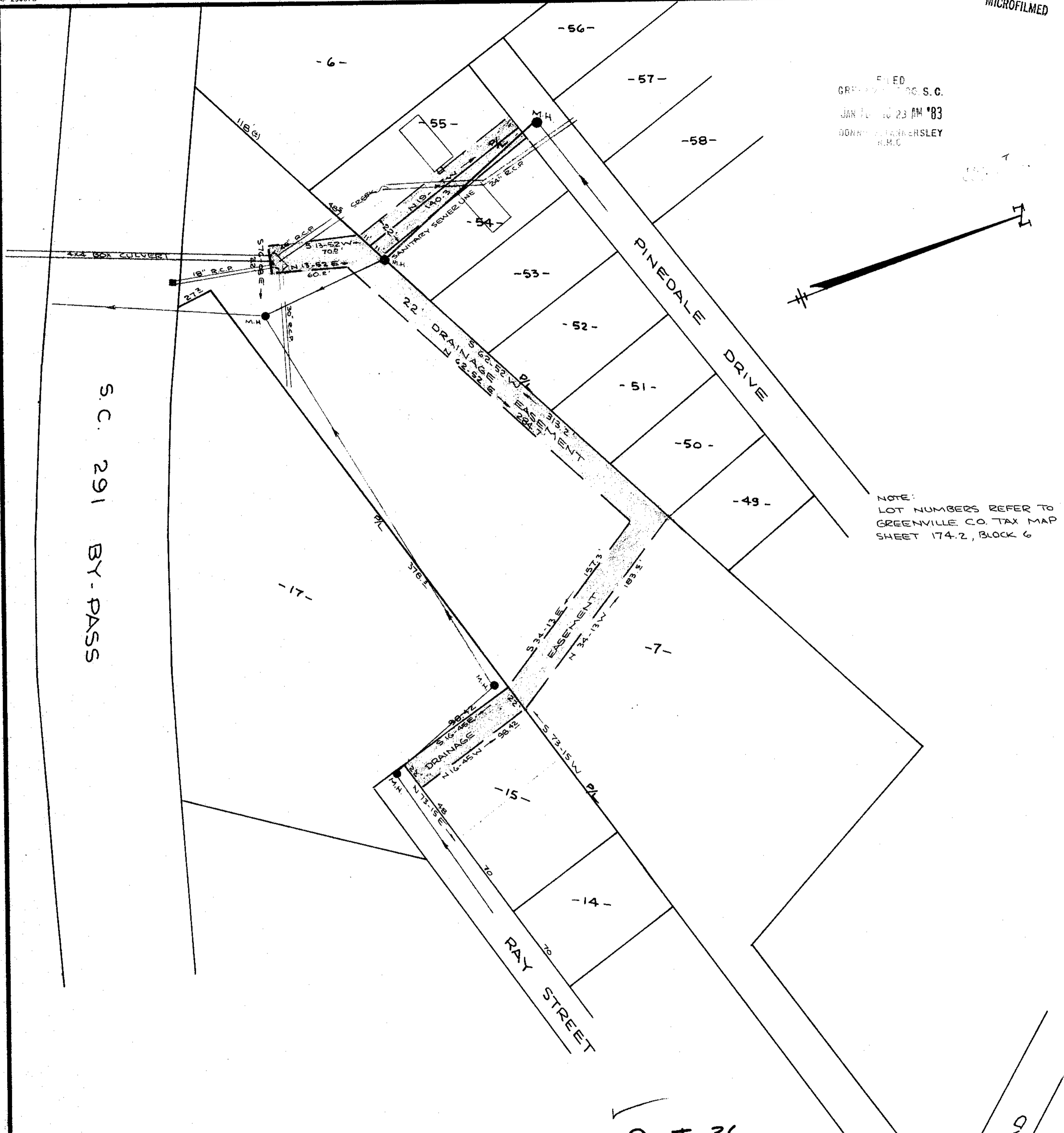

NOTE:
LOT NUMBERS REFER TO
GREENVILLE CO. TAX MAP
SHEET 174.2, BLOCK 6

S.C. 291 BY-PASS

Q. J. 36
16850

PROPOSED DRAINAGE EASEMENTS
FOR
GREENVILLE COUNTY REDEVELOPMENT AUTHORITY
WORLEY ROAD PROJECT GREENVILLE CO, S.C.
OCTOBER 29, 1982
REVISED NOV. 9, 82

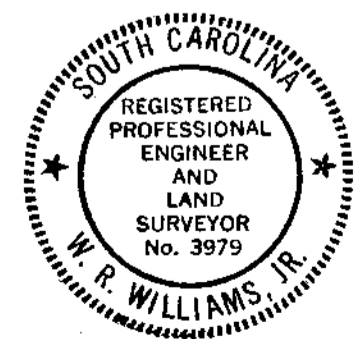

SCALE: 1" = 50'

I hereby certify that the ratio of precision of the field survey is 1/45000 as shown hereon and the area was determined by D.M.D method of area calculation.

W. R. Williams, Jr. P.E. & L.S. No. 3979

1001083 1403



W. R. WILLIAMS, JR.
ENGR. / SURVEYOR, Inc.
P. E. & L. S. No. 3979
15 S. MAIN STREET
TRAVELERS REST, S. C.
29690