

FILED
 GREENVILLE CO. S.C.
 DEC 29 12 43 PM '82
 DONNIE S. FANNERSLEY
 R.M.C.

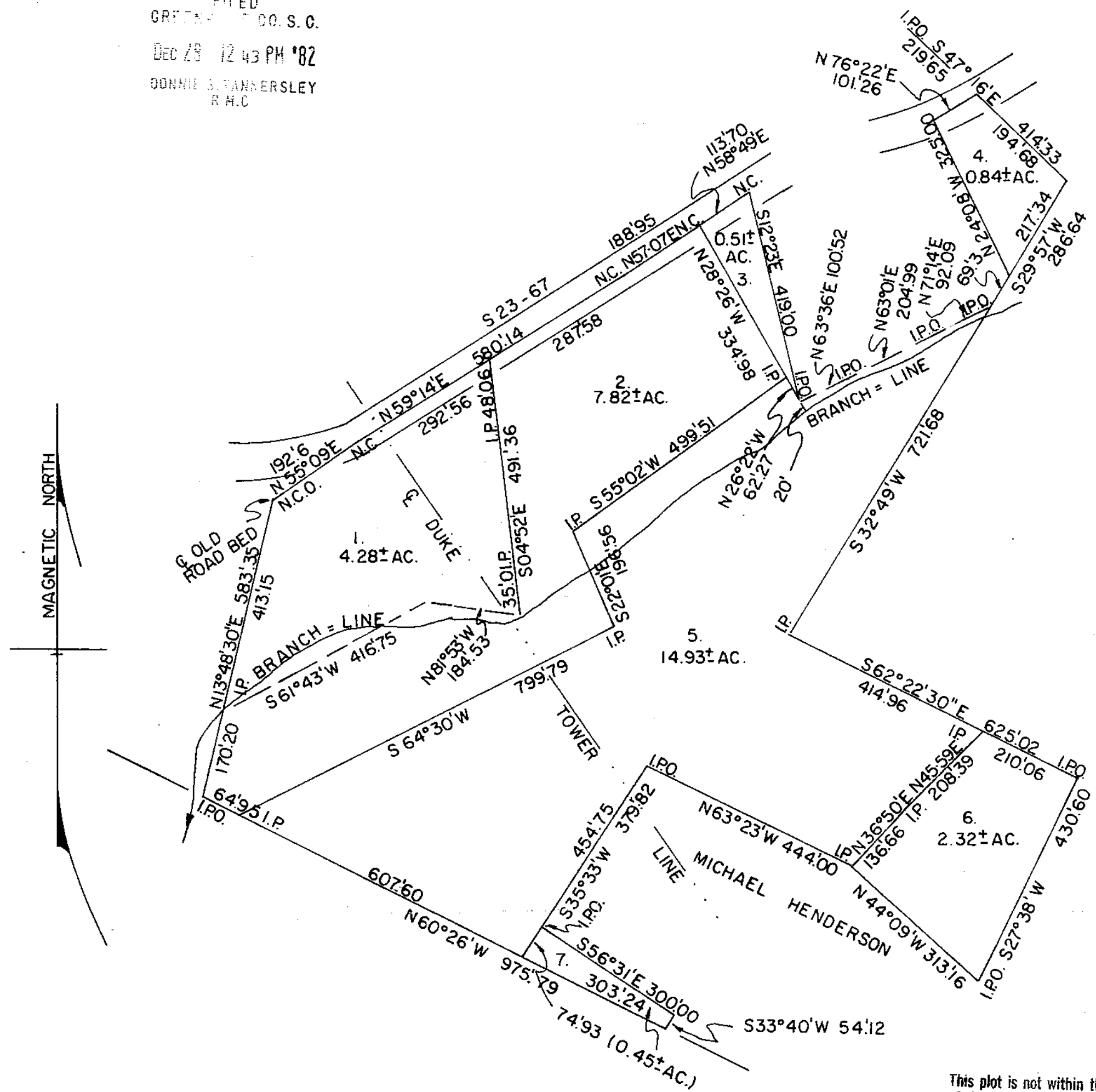

MAGNETIC NORTH

This plot is not within the limits of the Greenville County Subdivision Regulation Jurisdiction and therefore recordation approval by the Greenville County Planning Commission is not required.
 12-29-82 *Stephen W. Fanner*
 Greenville County Planning Commission

STATE OF SOUTH CAROLINA
 GREENVILLE COUNTY
 PROPERTY OF RILEY M. LUSK.
 DIVIDED AS SHOWN.
 DEC. 1979
 JOHN C. SMITH R.L.S. 1443
 P.O. BOX 732 EASLEY, S.C. 29640

"I hereby certify that the ratio of precision of the field survey is 1/(5,000) as shown hereon and the area was determined by (D.M.D) method of area calculation.
John C. Smith
 S. C. Land Surveyor No. 1443

2 DEC 29 82 12:48

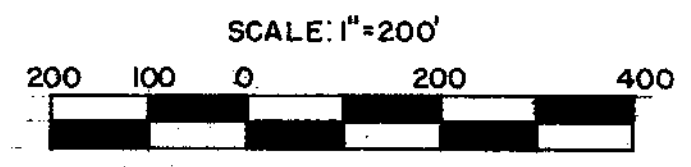

SCALE: 1"=200'

B53PI

15731B

DEC 29 1982

9-J-27 ✓



5.0001