

FILED
GREENVILLE CO. S.C.
Dec 8 3 01 PM '82
BONNIE S. TANKERSLEY
R.M.C.

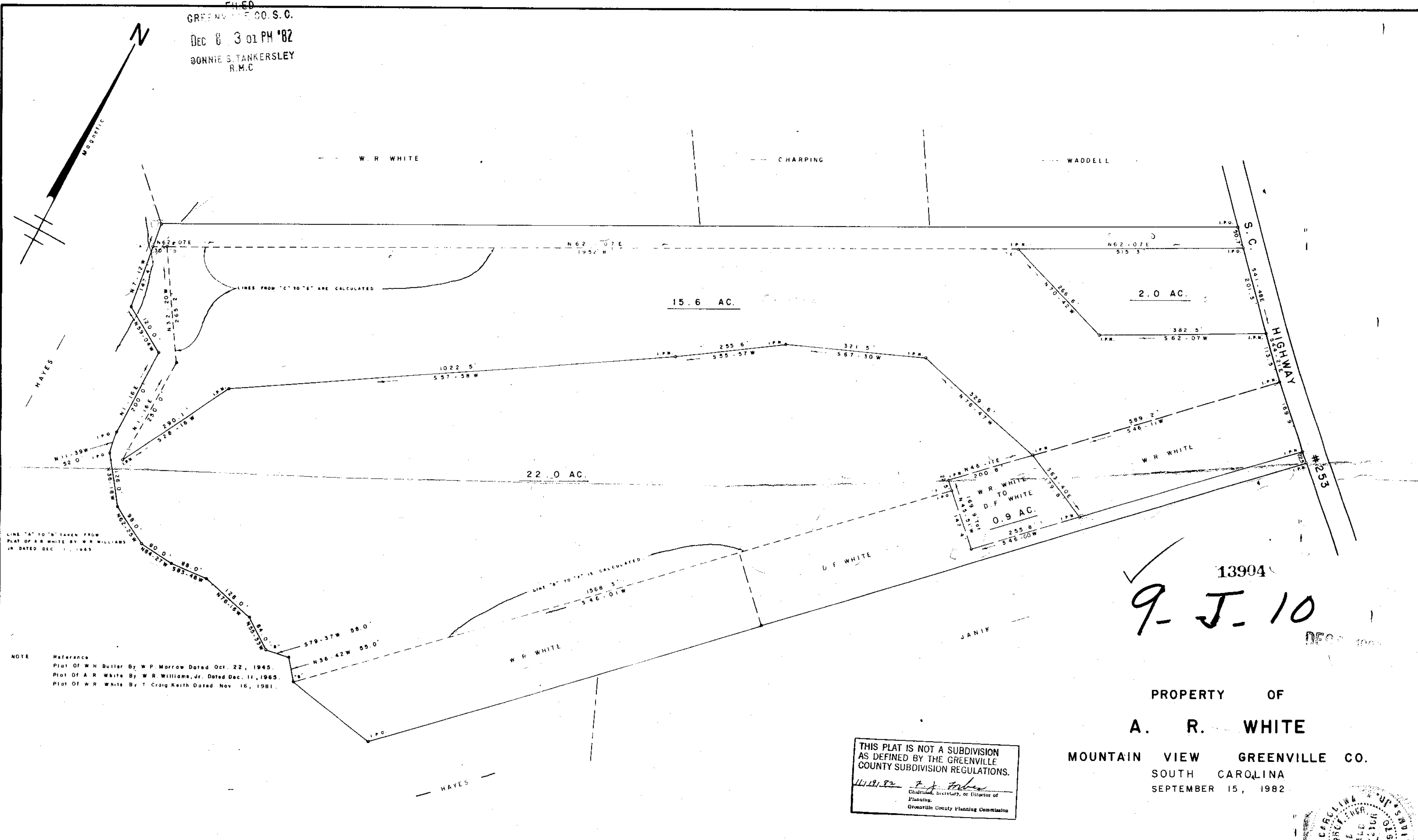

LINE "A" TO "B" TAKEN FROM
PLAT OF A.R. WHITE BY W.R. WILLIAMS,
J.R. DATED DEC. 11, 1965

NOTE
Reference
Plat Of W.H. Butler By W.P. Morrow Dated Oct. 22, 1945.
Plat Of A.R. White By W.R. Williams, Jr. Dated Dec. 11, 1965.
Plat Of W.R. White By T. Craig Keith Dated Nov. 16, 1981.

W.R. WILLIAMS, JR.
ENGR / SURVEYOR / INCL
P.E. & L.S. No. 3379
15 S. MAIN STREET
TRAVELERS REST, S.C.
29690

FB 63

THIS PLAT IS NOT A SUBDIVISION
AS DEFINED BY THE GREENVILLE
COUNTY SUBDIVISION REGULATIONS.
11/18/82 *F. J. Fisher*
Chairman, Secretary, or Director of
Planning,
Greenville County Planning Commission

13904
9-J-10
DEC 1982

PROPERTY OF
A. R. WHITE
MOUNTAIN VIEW GREENVILLE CO.
SOUTH CAROLINA
SEPTEMBER 15, 1982



SCALE 1" = 150' W.R.W. *W.R. Williams* P.E. & L.S. No. 3379