

Note:
 Not A Field Survey. This Plat Was Compiled From The
 Following Information. Survey For John P. Ashmore, Jr.,
 Dated June 1979, Revised July 7, 1981 And Survey For
 John P. Ashmore, Jr. And J.W. James, Dated June 18,
 1981. Both Plats By W.R. Williams, JR.
 Lines A, B, C, Surveyed By Me, Nov. 1982.

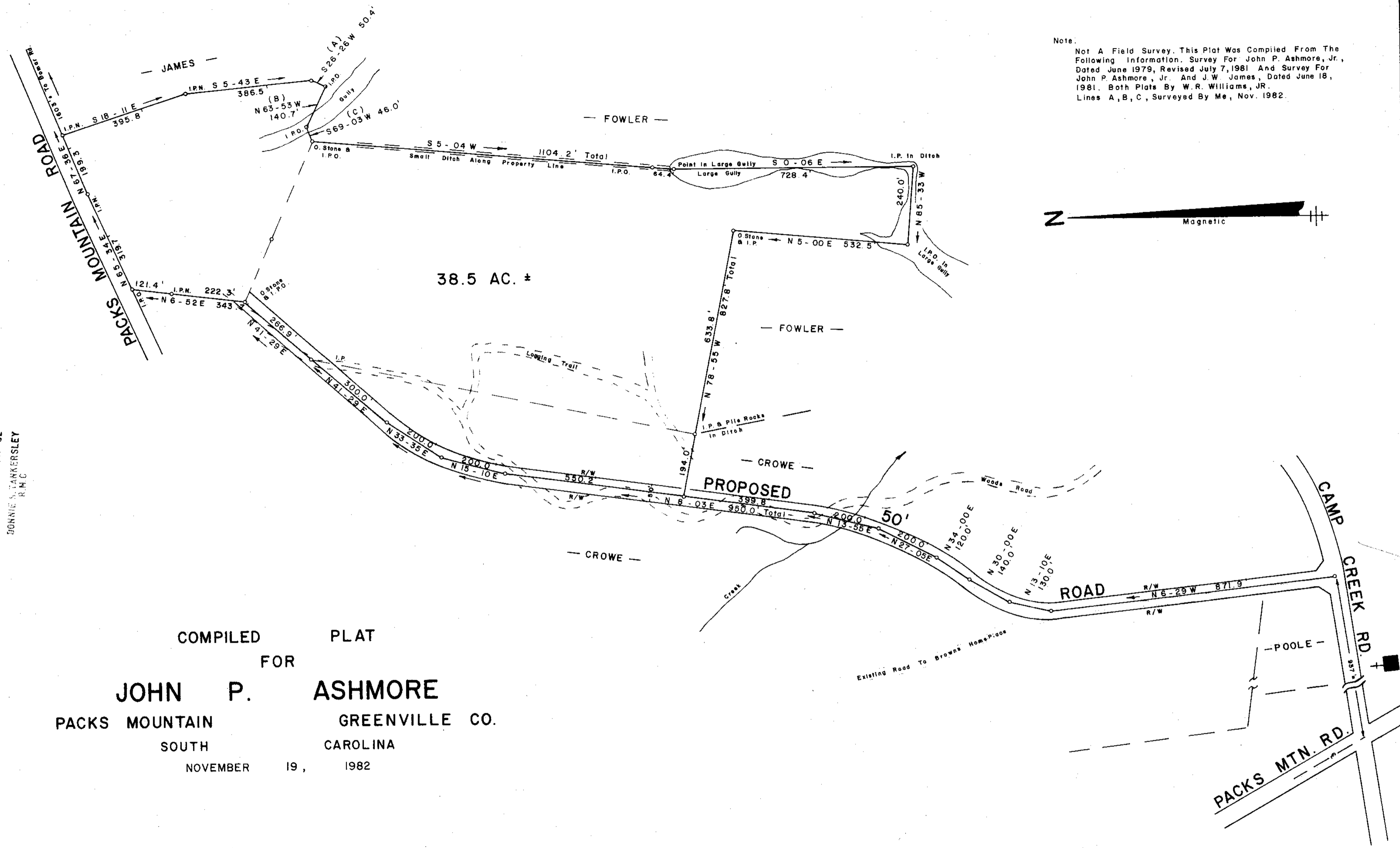

FILED
 DEC 1 3 10 PM '82
 BONNIE STANKERSLEY
 R.M.C.

2025 20E 182 605



COMPILED FOR PLAT
 JOHN P. ASHMORE
 PACKS MOUNTAIN GREENVILLE CO.
 SOUTH CAROLINA
 NOVEMBER 19, 1982

13286

98-5

JEFFERY M. PLUMBLEE, INC.
 LAND SURVEYING
 P. O. BOX 788
 TRAVELERS REST, S. C. 29690
 (803) 834-4426

I Hereby Certify That The Ratio Of Precision
 Of The Field Survey Is 1/N/A As
 Shown Hereon And The Area Was Determined
 By O. M. D. Method.
Jeffery M. Plumblee
 R.L.S. # 7881

