

MICROFILMED

GREENVILLE S.C.

DEC 13 10 06 AM '82

DONNIE J. FANKERSLEY R.M.C.

MAG.

MARION ROAD

(WATER & SEWER IN 20')

S 72°-00' E 80'

O.I.P.

PART 4

LOT 3 C. GREEN & C. CONY

PART 4 IRENE HALL

N 44°-00' E 129'

S 41°-15' W 157'

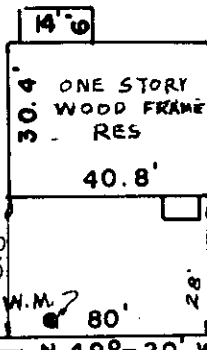

187' ± TO INTERSECTION

O.I.P.

N 49°-20' W

O.I.P.

P.P.

RAINBOW DRIVE (AGNEW RD.; VIEWPOINT DRIVE) C.M.

✓ 9-I-96 14323

WATER & SEWER IN STREETS.

DEC 13 1982

CALHOUN AVE.

TO JANE RUSSELL CHAPEL

REFERENCES: PLAT BK M, PG 27 (DALTON & NEEVES, 1941) PLAT BK "7-J", PG 44 PLAT BK "8-W", PG 44

LOCATED NEAR AGNEW RD. BAP. CH., NEAR GREENVILLE, SC.

I CERTIFY THE ABOVE LOT HAS BEEN RESURVEYED AND IS, TO THE BEST OF MY KNOWLEDGE, AS SHOWN, THAT THE POWER LINES, WALLS, BUILDINGS DO NOT ENCRANCH OR PROJECT ON ADJACENT PROPERTY. AND THAT THE IMPROVEMENTS ON THIS PROPERTY ARE NOT IN A HAZARD FLOOD PLAIN.

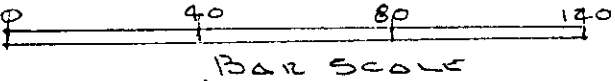

Kenneth T. Gould
S.C. REG. NO 4035

SC70 --- 1 DE 13 92 1003

Seal
3.0001



PROPERTY OF
C. CHARLES B.
CAMPBELL

GOULD & ASSOC
SURVEYORS
TAYLORS, S. C.

Drawn By K.T. GOULD S.R.
Checked By K.T. GOULD
Scale 1" = 40'
Date 15 OCT 82
File No.
Dwg. No.