

MICROFILMED

FILED
GREENVILLE CO. S. C.

DEC 9 4 34 PM '82

DONNIE S. TANKERSLEY
R.M.C.

AUGUSTA PLACE STREET

60' TO FULLER STREET

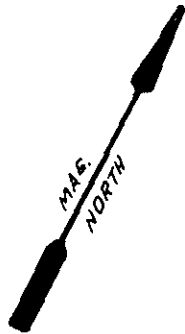

16 17 18 19

(249.16)

NOTE:
TRACT "B" TO BECOME
PART OF TAX BLOCK
BOOK 205-1-16.2

TAX BLOCK BOOK
205-1-16.3

0.17 AC.

JAMES CARTER PART TAX BLOCK BOOK
205-1-16.2

NOTE:
TRACT "A" TO BECOME
PART OF TAX BLOCK
BOOK 205-1-15.3 &
205-1-38

TAX BLOCK BOOK
205-1-38

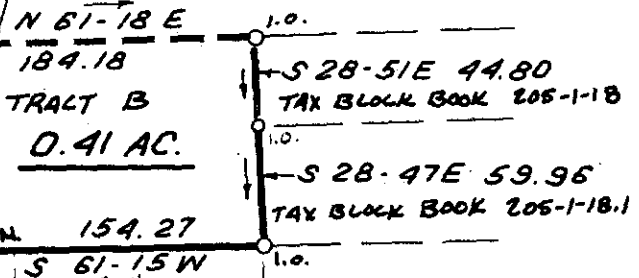
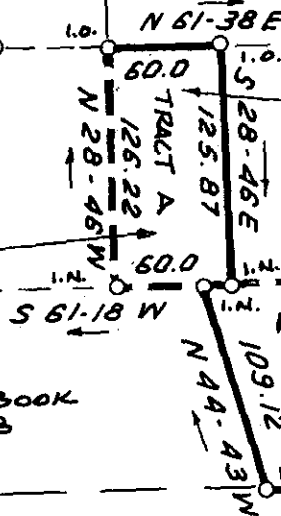

105 106 107

D. T. SMITH ESTATE

THIS PLAT IS NOT A SUBDIVISION
AS DEFINED BY THE GREENVILLE
COUNTY SUBDIVISION REGULATIONS.

10/29/82

Rayce J. Carter
Chairman, Secretary, or Director of
Planning.
Greenville County Planning Commission

I hereby certify that the ratio
of precision of the field survey
is 1/5,000 as shown hereon and
the area was determined by DMD
Method.

James R. Freeland
James R. Freeland RLS & PE 4781

9-I-87

14025

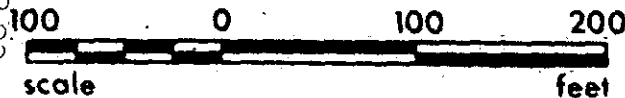

SEAL

STATE OF SOUTH CAROLINA
GREENVILLE COUNTY

PROPERTY OF
✓ BARBARA J. CARTER f
✓ W. R. MARTIN CORP. f
✓ FIRST CAROLINA CONST. CO. INC.

FREELAND & ASSOCIATES
Engineers • Land Surveyors

GREENVILLE, S.C.

SURVEY L.T.
DRAWN B.R.
CHECK JRF
SCALE 1" = 100'
DATE OCT. 27, 82
DWG. NO. 7993