

DEC 8 1982

FILED
GREENVILLE CO. S. C.

DEC 8 3 34 PM '82

DONNIE S. TANKERSLEY
R.M.C.

CYNTHIA B. SMITH

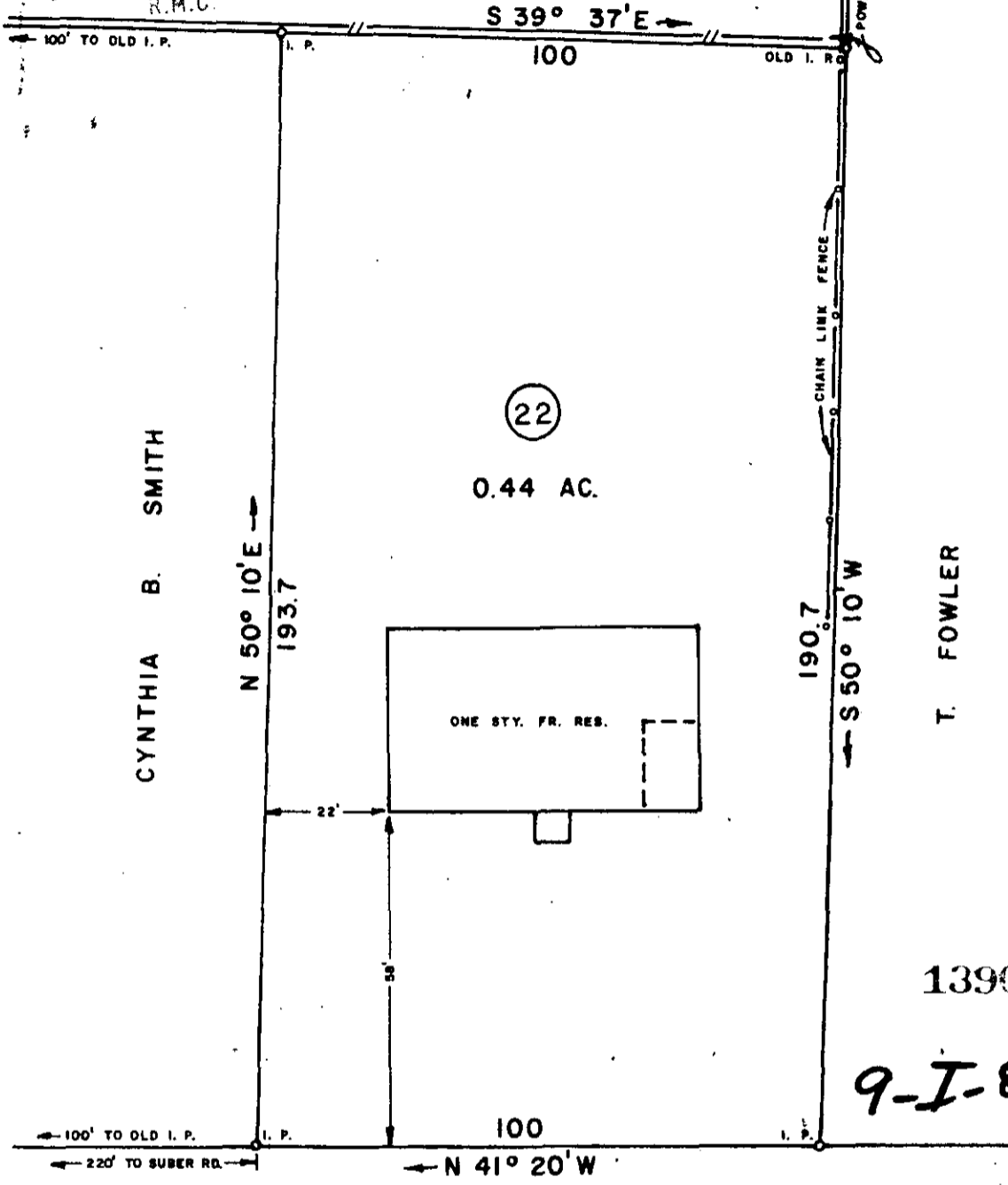

13901

9-I-84

DAVID ST.
(20' PAVED)

THIS IS TO CERTIFY THAT ON THIS DATE I SURVEYED THE PROPERTY SHOWN HEREON AND THE LINES ARE AS SHOWN; THAT THE BUILDING(S) OR WALL(S) DO NOT ENCROACH ON THE ADJACENT PROPERTY, AND THAT THE BUILDING(S) OR WALL(S) OF THE ADJACENT PROPERTY DO NOT ENCROACH ON THIS PROPERTY EXCEPT AS SHOWN.
I CERTIFY THAT THE RATIO OF PRECISION OF THE FIELD SURVEY IS 1/7500 AS SHOWN HEREON AND THE AREAS WERE DETERMINED BY THE D M D METHOD OF CALCULATION; AND THAT THIS PROPERTY IS (IS NOT) IN ANY FLOOD AREA

REF. PLAT BOOK PP. REF. DEED BOOK 690, PP. 319.

SURVEY FOR
MARK JAY COUNIHAN, JR.
and PAMELA FAYE COUNIHAN
LOCATED AT GREER

COUNTY **GREENVILLE** COUNTY BLOCK MAP: **286 - 528.1-3-687** STATE: **SOUTH CAROLINA**

DATE: **NOVEMBER 29, 1982** FIELD CHIEF: **B. E. HUSKEY** DRAWN BY: **L. B. MORROW**

SCALE 1" = 30'

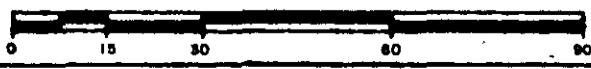

WOLFE & HUSKEY, INC. ENGINEERING and SURVEYING
P O BOX 35 - LYMAN, S. C. 29365

MEMBER OF THE S. C. SOCIETY OF PROFESSIONAL LAND SURVEYORS NO. 4785

GCTO

3500CD