

FILED
 GREENVILLE CO. S. C.
 Nov 30 11 26 AM '82
 DONNIE S. TANKERSLEY
 R.M.C.

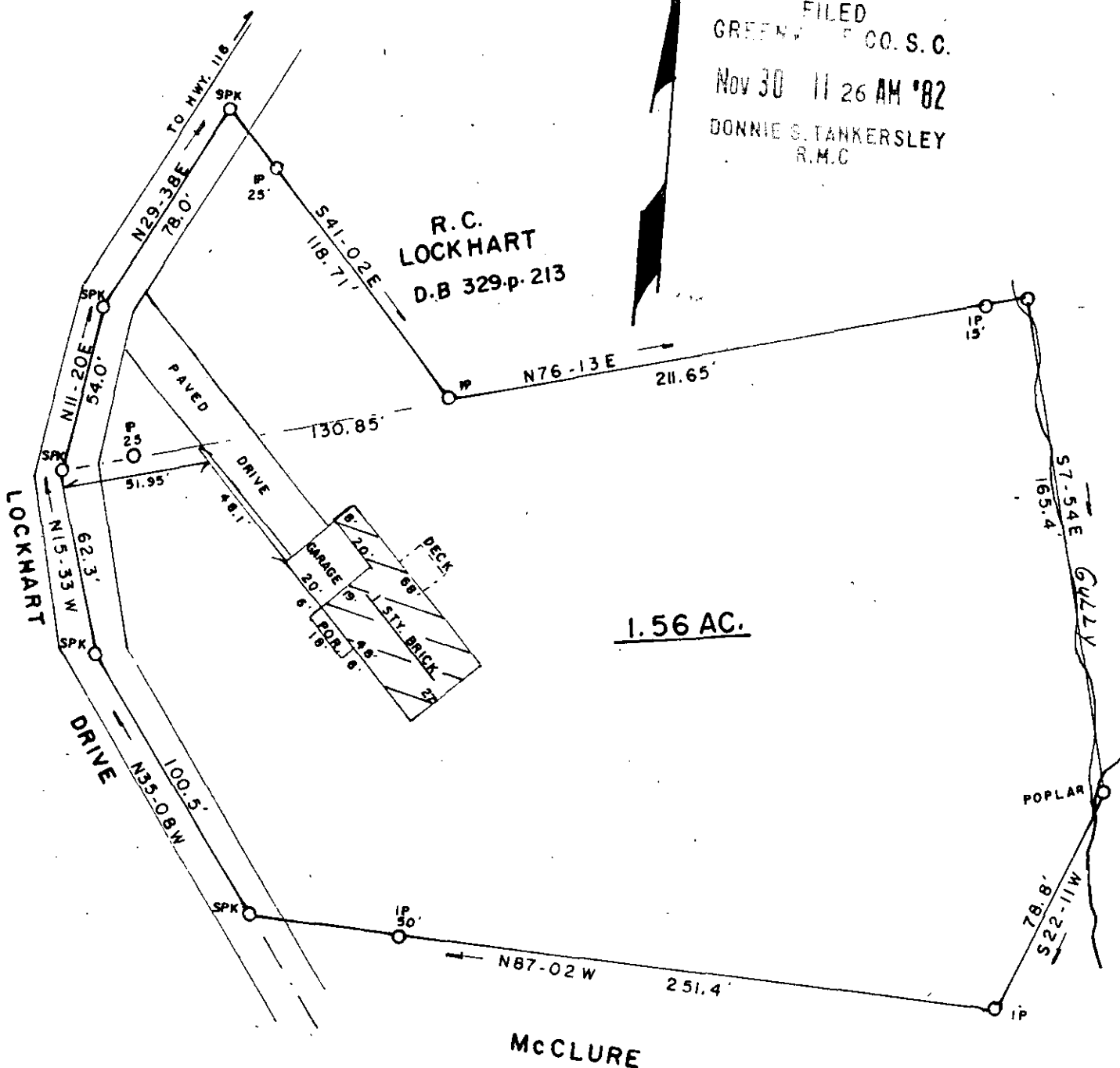

PLAT: CLYDE E. BAILEY
 BY THIS OFFICE 4-2-1977.
 REV. 4-19-1977 (70).

NOV 30 1982

9-I-59 ✓ 13136

SURVEY FOR:
 BRYAN T. RUSSICK & VIRGINIA H. RUSSICK

LOCATION:
 NEAR OAK GROVE BAPTIST CHURCH

COUNTY: GREENVILLE STATE: S. C. E/C: 1 / 5,000 AREA BY DMD

CO. BLK. MAP REF.: D/B REF.: 992 p. 293 P/B REF.: p.

DATE: NOV 17, 1982 scale 50 0 50 100

SURVEYED BY
 JAMES V. GREGORY, R.L.S.
 RT. 3 - BOX 237
 CAMPOBELLO, S.C. 29322

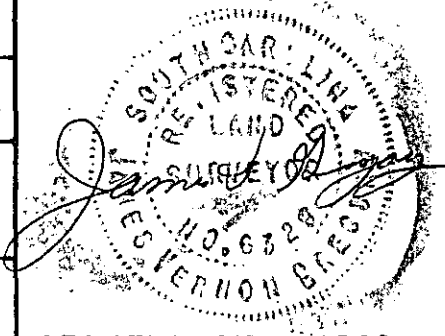

REGISTRATION 6329
 MEMBER S. C. SOCIETY OF
 REGISTERED LAND SURVEYORS

2 NO 30 1982

NOV 17 1982