

HOLLIDAY ROAD

- 677' to HWY. 14

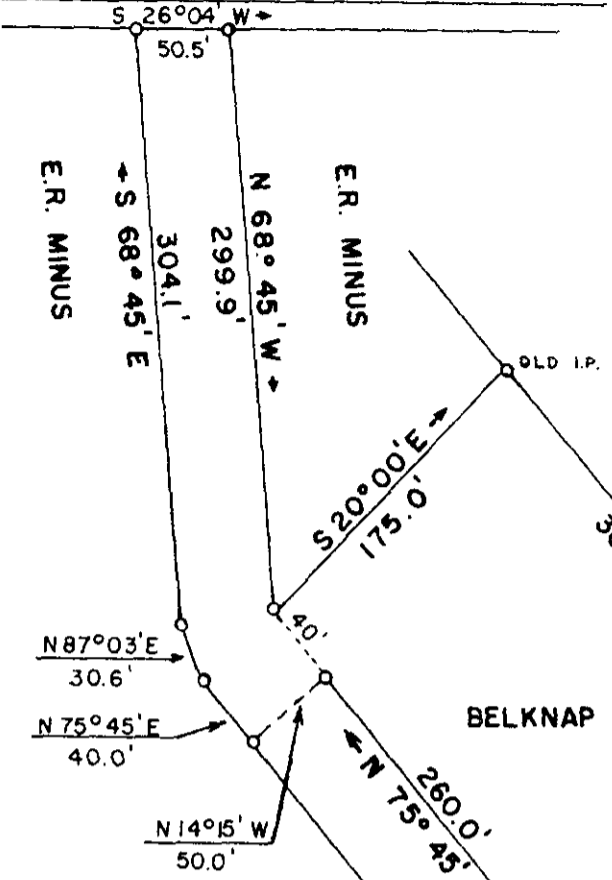

BEING A PORTION OF TRACT 5 ON
 PLAT FOR G.H. WATERS AND E.R. MINUS,
 DATED 11-24-47.
 REFERENCE TO PLAT BY JOHN SIMMONS
 FOR ROBERT DOUGLAS WALKER,
 DATED 11-24-73.

FILED
 GREENVILLE CO. S.C.
 NOV 24 1 55 PM '82
 DONNIE S. TANKERSLEY
 R.M.C.



NOV 24 1982

✓ 9-I-52

12702

WHEREBY CERTIFY THAT THE RATIO OF PRECISION OF THE FIELD SURVEY IS 1/5000 AS SHOWN HEREON AND THE AREAS WERE DETERMINED BY THE D. M. D. METHOD OF AREA CALCULATION.

SURVEY FOR
 MARK MINUS AND KAJA MINUS
 LOCATED APPROX. 3 MI. NORTH OF GREER

COUNTY: GREENVILLE	COUNTY BLOCK MAP:	STATE: SOUTH CAROLINA
DATE: FEB. 22, 1982	FIELD CHIEF: B. E. H.	DRAWN BY: T. G. W.
REVISED:		

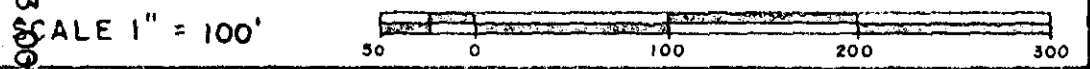

WOLFE & HUSKEY, INC. - ENGINEERING and SURVEYING
 P. O. BOX 35 - LYMAN, S. C. 29365

3-NOV-82
 3-NOV-82
 3-NOV-82