

PETTIGRU STREET
WATER & SEWER IN ST R/W

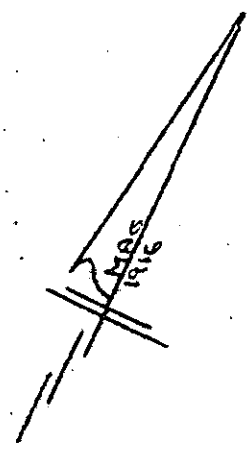

Note: Improvements on this lot are not in a flood hazard area.

PROPERTY OF
JAMES O. FARNSWORTH
GREENVILLE, S.C.
SCALE: 1"=40' 4 NOV 1982

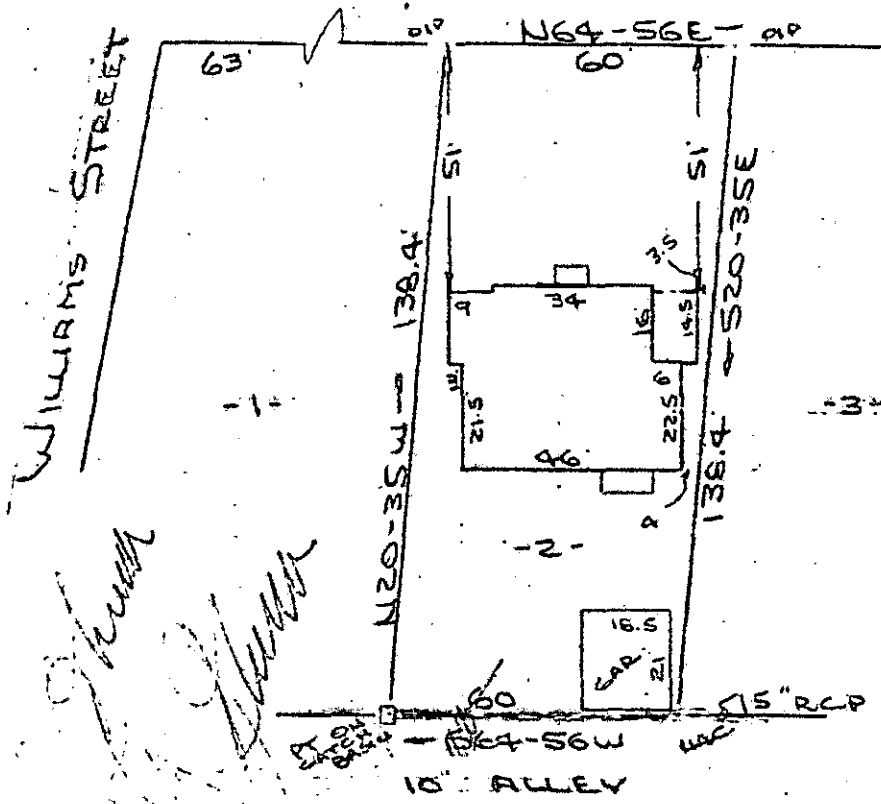
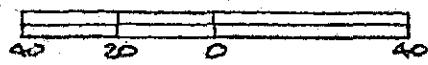

GC10 -----3 NO18 82 032

DONNIE S. TANKERSLEY
R.M.C.

Nov 18 2 34 PM '82

This is to certify that on the 4th day of November, 1982, I surveyed the property shown on this plat, being known as Lot 2 on plat of PROPERTY OF THOMAS F. PARKER and recorded in the REC Office Greenville County, S. C., in Plat Book "B" at Page 115; and that the property lines, walls and buildings are as shown hereon, and that the walls and buildings located on said lot do not encroach or project on adjacent street or property, and that no adjacent walls or buildings encroach or project on said premises, and no power lines cross this property except as shown hereon.

9-I-42 NOV 18 1982 12176 ✓

R. B. Brubaker
 P. B. Brubaker, R.M.C.
 SURVEYOR
 GREENVILLE, S. C.

CAROLINA SURVEYING CO.
212 Mainly St.
Greenville, S. C.

3.00CD