

- JERRY & STEVE LISTER REALTY, A PART. -

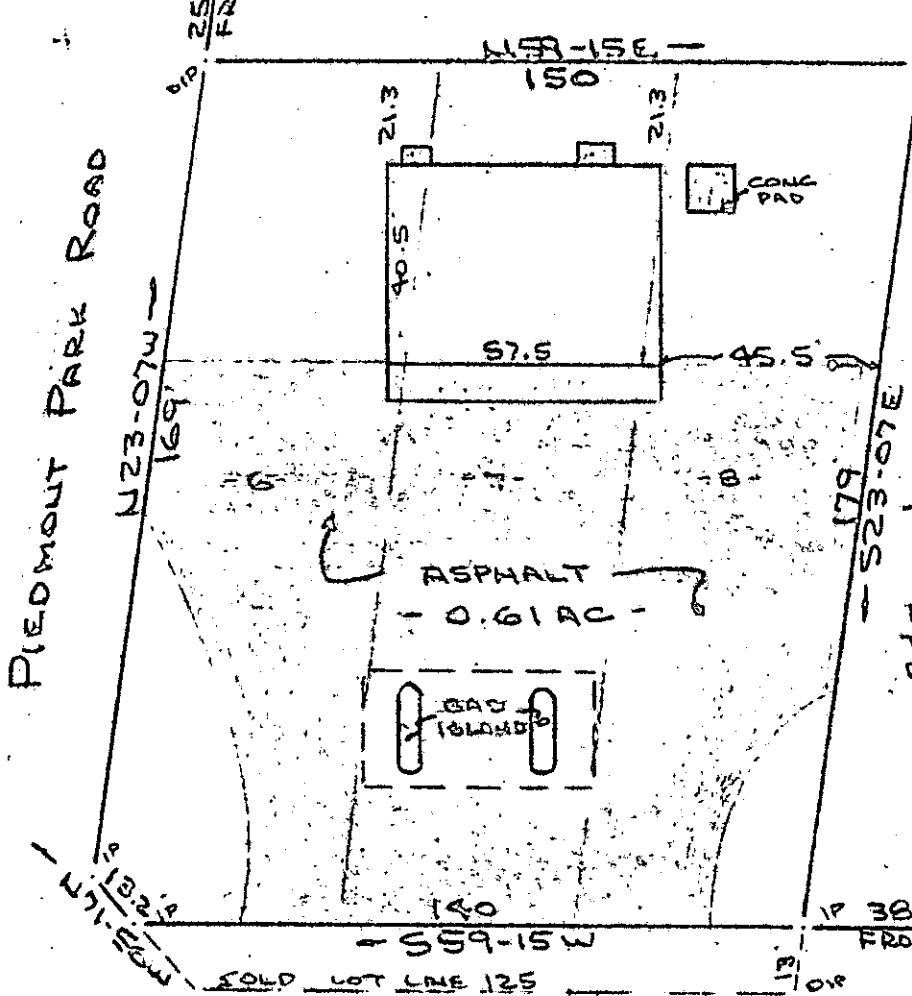

- 9 -
 - JERRY & STEVE LISTER REALTY, A PART. -
 R/W INFO. ON RUTH RD TAKEN FROM T.M.Y. 246 23.655, SHEET 36

Note: Improvements on this lot are not in a flood hazard area.

FILED
 GREENVILLE CO. S.C.
 NOV 12 11 07 AM '82
 DONNIE S. TANKERSLEY
 R.M.C.

RUTHERFORD ROAD
 WATER & SEWER IN RD R/W

PROPERTY OF
 FRANK TOWERS RICE
 NEAR GREENVILLE, S.C.
 SCALE: 1"=40' 8 NOV 1982

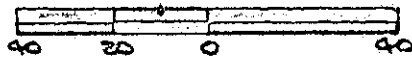

This is to certify that on the 8th day of November, 1982, I surveyed the property shown on this plat, being known as 26,563 sq. ft. on plat of PROPERTY OF OPPER RICE, INC., and recorded in the REC Office Greenville County, S. C., in Plat Book "G - J" at Page 52 and also being known as PROPERTY OF FRANK TOWERS RICE and recorded in Plat Book _____ at Page _____; and that the property lines, walls and buildings are as shown hereon, and that the walls and buildings located on said lot do not encroach or project on adjacent street or property, and that no adjacent walls or buildings encroach or project on said premises, and no power lines cross this property except as shown hereon.

9-I-30

11609

R. B. Bruns
 R. B. BRUNS, RLS
 SURVEYOR
 GREENVILLE, S.C.

NOV 12 1982

CAROLINA SURVEYING CO.
 112 Main
 Greenville, S.C.

GC10 -----3 NO1282

011

3.0000