

MICROFILMED

BUNCOMBE ROAD  
WATER & SEWER IN 20' R/W

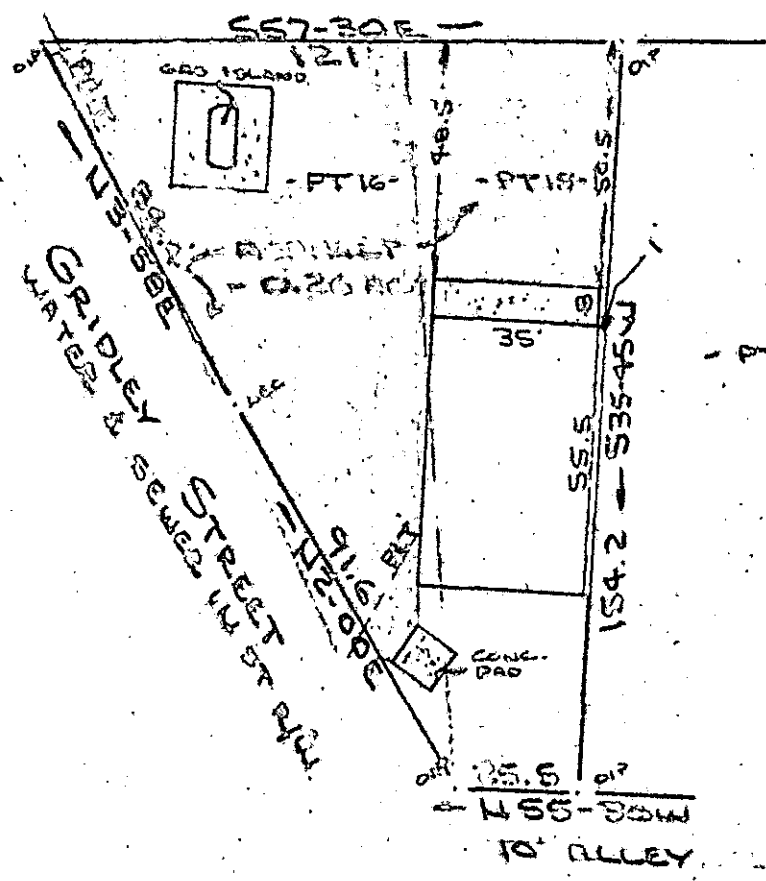

Note:  
Improvements on this  
on this lot are not  
in a flood hazard  
area.

FILED  
GREENVILLE CO. S.C.  
NOV 12 11 07 AM '82  
DONNIE S. TANKERSLEY  
R.M.C.

PROPERTY OF  
FRANK TOWERS RICE  
NEAR GREENVILLE, S.C.  
SCALE: 1"=40' B NOV 1982

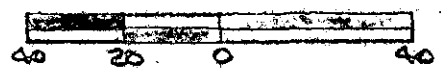

GCTO -----3 NO12 82 012

This is to certify that on the 8th day of November, 1982, I surveyed the property shown on this plat, being known as part of lot 15 and part of lot 16 on plat of PROPERTY OF FRANK TOWERS RICE and recorded in the REC Office Greenville County, S. C., in Plat Book: at Page ; and that the property lines, walls and buildings are as shown hereon, and that the walls and buildings located on said lot do not encroach or project on adjacent street or property, and that no adjacent walls or buildings encroach or project on said premises, and no power lines cross this property except as shown hereon.

9-I-29 ✓

11609

*B. B. Bruck*

F. S. Bruce, REC 1982

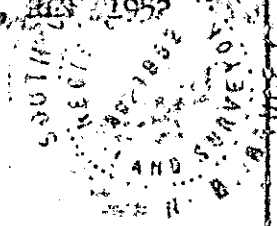

NOV 12 1982

CAROLINA SURVEYING CO.  
112 North St.  
Greenville, S. C.

3.00CD