

MICROFILMED

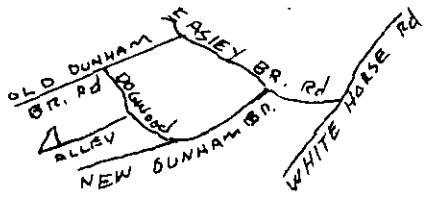

FILED  
 GREENVILLE CO. S.C.  
 NOV 3 11 56 AM '82  
 DONNIE S. TANKERSLEY  
 R.M.C.

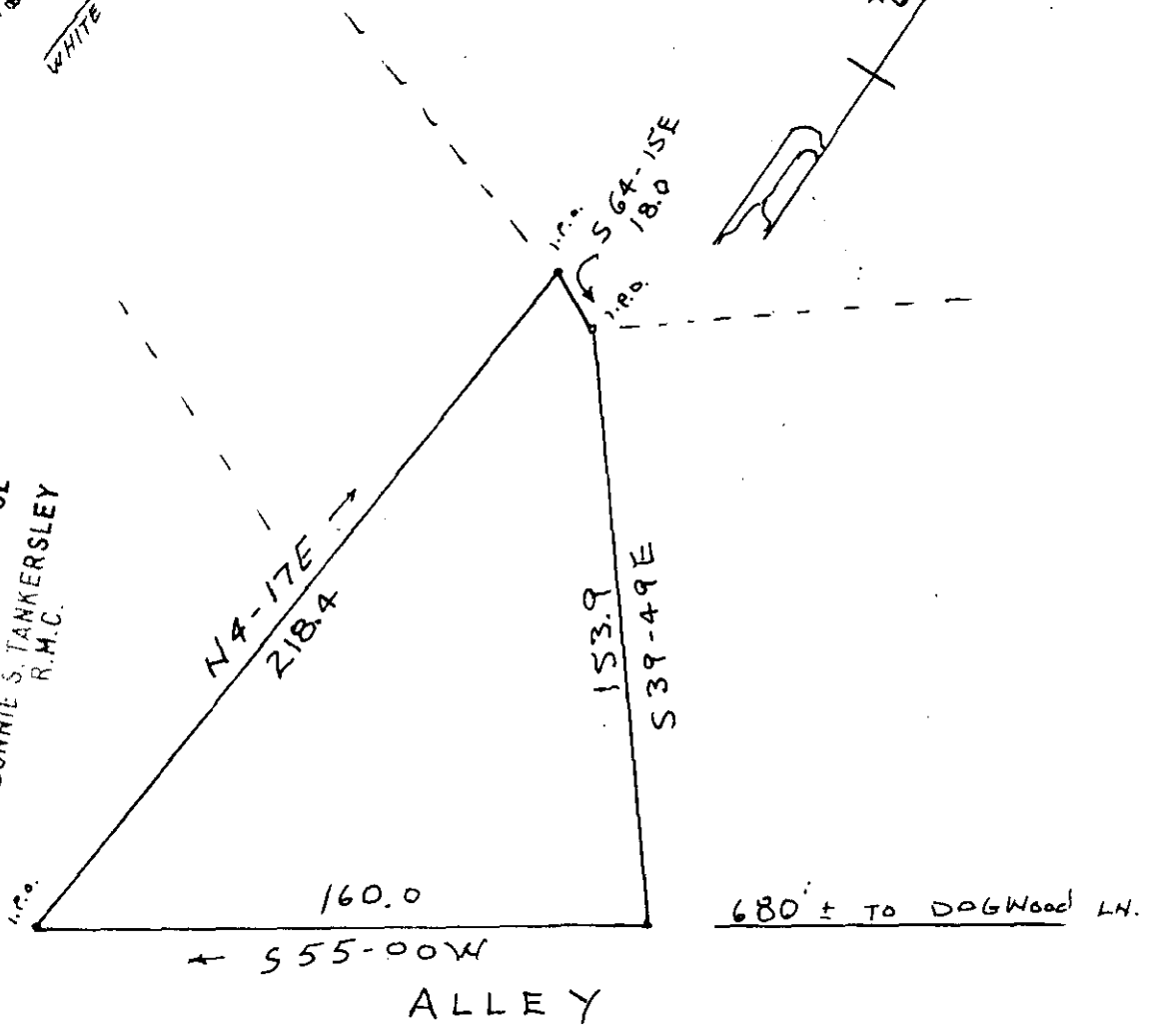

10863  
 9-I-5  
 COMPUTED FOR  
 PLAT SAM COTHRAN  
 JEAN COTHRAN

NOV 3 1982

NEAR THE CITY OF GREENVILLE  
 GREENVILLE COUNTY S. C.  
 WEBB SURVEYING & MAPPING CO.

SCALE 1" = 100 APRIL 1982

300 8 5371

CHARLES F. WEBB  
 REGISTERED  
 1577  
 LAND SURVEYOR  
 SOUTH CAROLINA

*[Handwritten signature and circular seal]*

THIS PLAT FOR RECORDING

BLK. BK. REF. 243-2-pt.1.1