

THIS IS TO CERTIFY THAT ON THIS DATE I SURVEYED THE PROPERTY SHOWN HEREON AND THE LINES ARE AS SHOWN; THAT THE BUILDINGS OR WALLS DO NOT ENCROACH ON THE ADJACENT PROPERTY, AND THAT THE BUILDINGS OR WALLS OF THE ADJACENT PROPERTY DO NOT ENCROACH ON THIS PROPERTY EXCEPT AS SHOWN. I CERTIFY THAT THE RATIO OF PRECISION OF THE FIELD SURVEY IS 1/4182 AS SHOWN HEREON AND THE AREAS WERE DETERMINED BY THE D.M.D METHOD OF CALCULATION, AND THAT THIS PROPERTY IS NOT IN ANY FLOOD AREA.

REF. DEED BOOK 628, P. 452, REF. COUNTY BLOCK BOOK 531.1, BLOCK NO. 1 LOT 28

MICROFILMED  
 FILED  
 GREENVILLE CO. S.C.  
 NOV 2 4 21 PM '82  
 DONNIE STANKERSLEY  
 R.M.C.

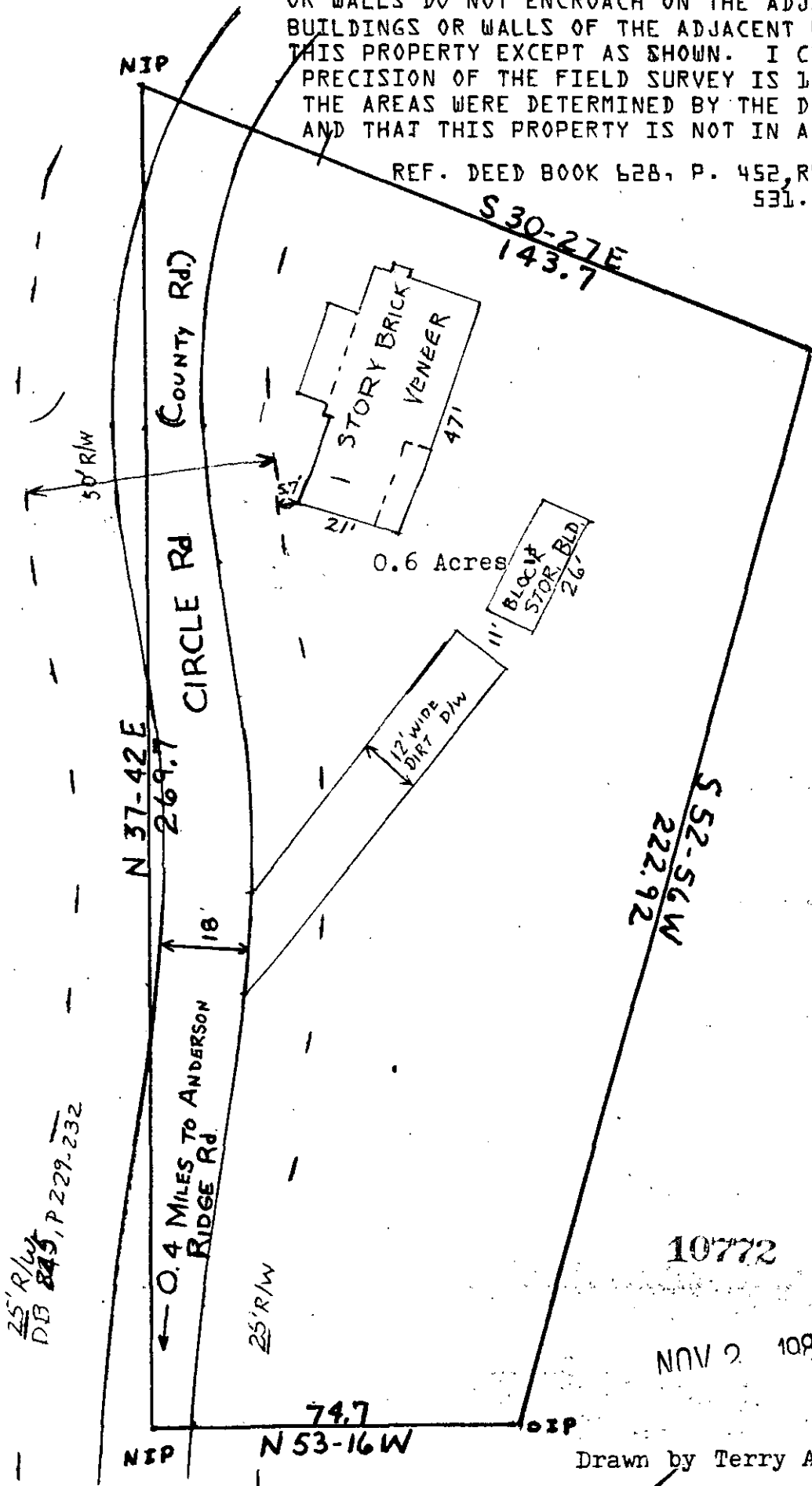

OLD STONE

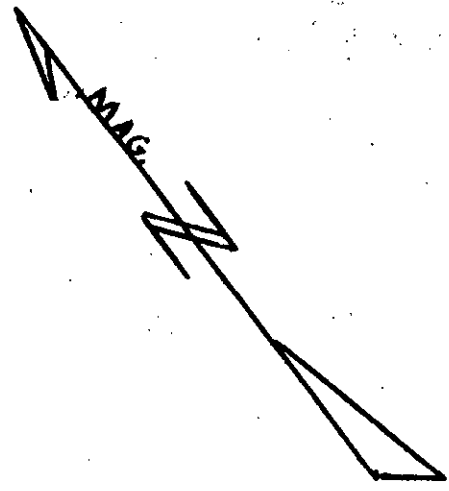

PLAT PREPARED FOR  
 CLARENCE NEAL  
 OCTOBER 1, 1982  
 STATE OF SOUTH CAROLINA  
 COUNTY OF GREENVILLE

SCALE: 1in. = 30 ft.  
 PRECISION: 1/4182

ACCURACY CERTIFIED

10772

*Ethan C. Allen*

NOV 2 1982

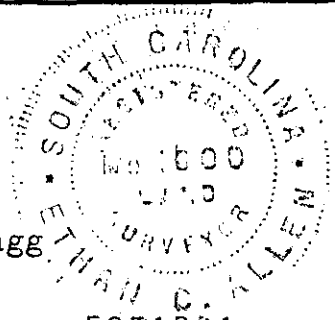

Drawn by Terry A. Bragg

9-I-3 ✓

25' R/W  
 DB 845, P 229-232

N 37-42 E

CIRCLE Rd  
 (County Rd.)

← 0.4 MILES TO ANDERSON  
 RIDGE Rd

25' R/W

0.6 Acres

21'

47'

BLOCK  
 STOR. BLD.  
 26'

12' WIDE  
 DIRT D/W

11'

S 52-56 W  
 222.92

N 53-16 W

74.7

NIP

NIP

50' R/W

NIP