

NOTES:

1. THERE IS A _____ UTILITY AND DRAINAGE EASEMENT ALONG EACH SIDE OF ALL SIDE PROPERTY LINES, AND A _____ EASEMENT ALONG EACH SIDE OF REAR PROPERTY LINES.

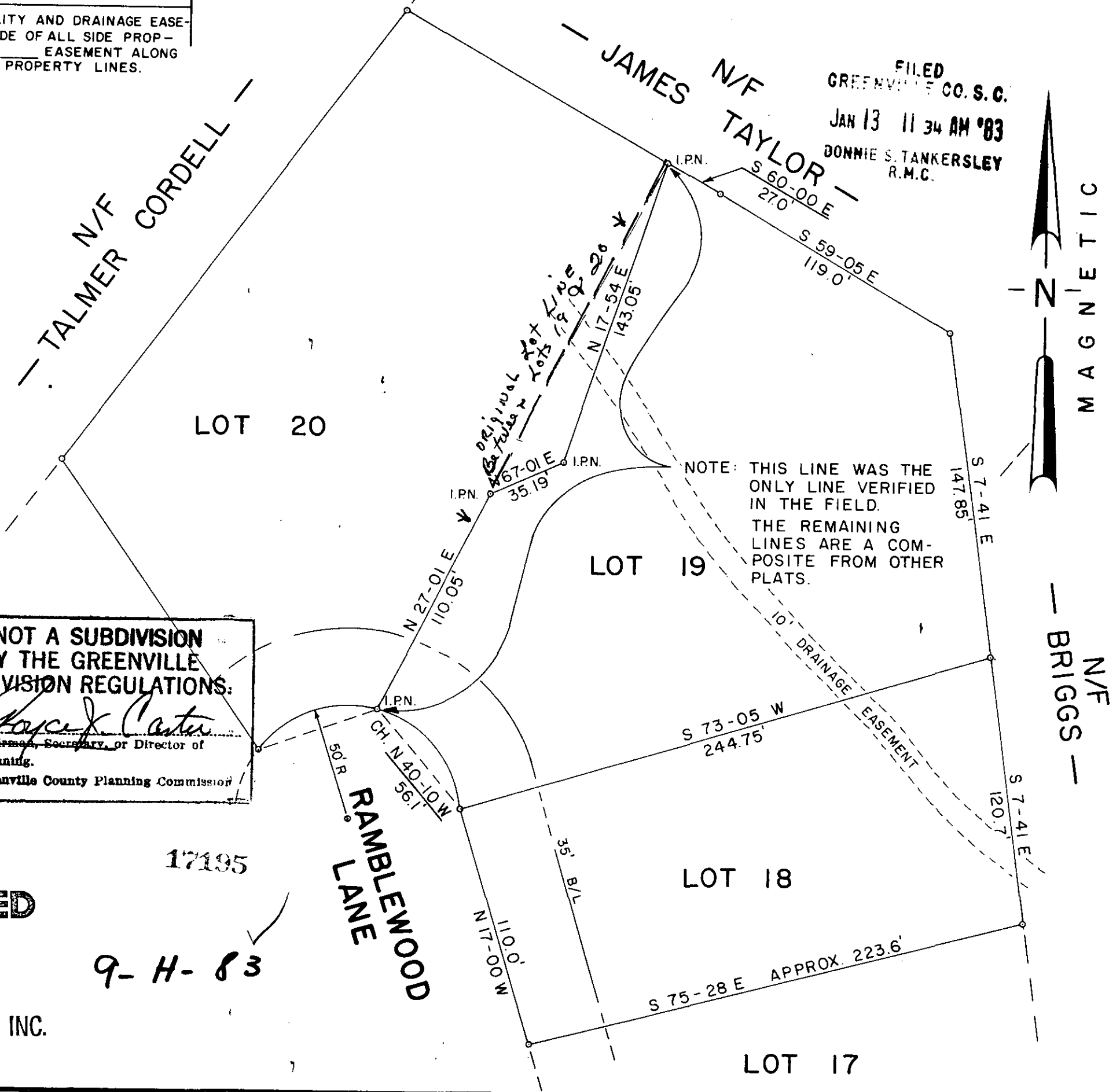

FILED
GREENVILLE CO. S.C.
JAN 13 11 34 AM '83
DONNIE S. TANKERSLEY
R.M.C.

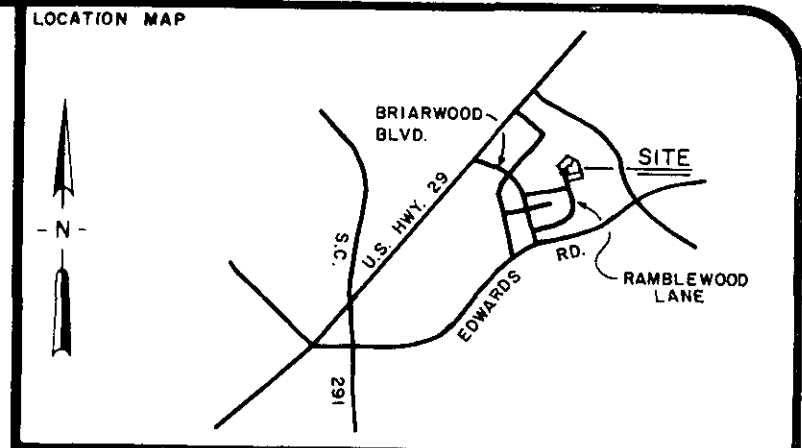
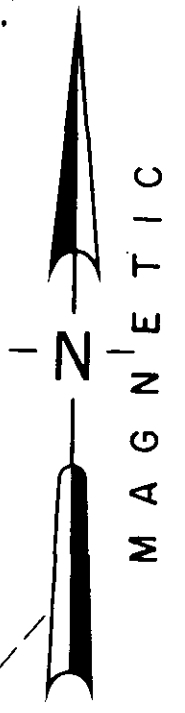

CERTIFICATION:
 1. (✓) This is to certify that the bearings and distances, and or measurements, shown on this plat are correct, and that all rights of way, easements, and encroachments, obvious and apparent from field observation of the subject property at the time of the survey are as shown.
 2. (✓) This is to certify that the area of the subject property shown on this plat was computed by the coordinate method of area calculation and that this is a CLASS B survey.
 3. () The Department of Housing and Urban Development Flood Way Data for Greenville County shows this property () to be in a flood plain, () not to be in a flood plain, () location cannot be determined.
 Thomas A. Garrett 12/27/82 8812
 SIGNATURE OF REGISTERED LAND SURVEYOR DATE S.C. REG. NO.

REFERENCES

PB RR 100,101	DB 714-395	BB P14-2-98	1101113
PB "	DB 1049-642	BB P14-2-97	
PB "	DB 894-347	BB P14-2-95	
PB "	DB 723-418	BB P14-2-99	

REVISIONS AND RECERTIFICATIONS

NO.	BY	DATE	DESCRIPTION	JOB NO.	REFERENCE	APPROVED

PROPERTY SURVEY FOR
LLYOD D. AUTEN
 LOTS 18 & 19
 ADDITION TO
WILDAIRE ESTATES

GREENVILLE SOUTH CAROLINA
 SCALE 0 50 100
 1" = 50'
 RESEARCH WCM DRAWN STH CHECK TAG DATE 27 DEC 1983
 FILE FIELD WORK BY TR, AP JOB NO. 82234

ARBOR ENGINEERING
 P.O. BOX 263, GREENVILLE, S.C.
 LANDSCAPE ARCHITECTS-ENGINEERS-LAND SURVEYORS

THIS PLAT IS NOT A SUBDIVISION AS DEFINED BY THE GREENVILLE COUNTY SUBDIVISION REGULATIONS.
 1/13/83
 [Signature]
 Chairman, Secretary, or Director of Planning.
 Greenville County Planning Commission

PRINTED
 DEC 27 1982
 ARBOR ENGINEERING, INC.

9-H-83

17195

MICROFILMED