

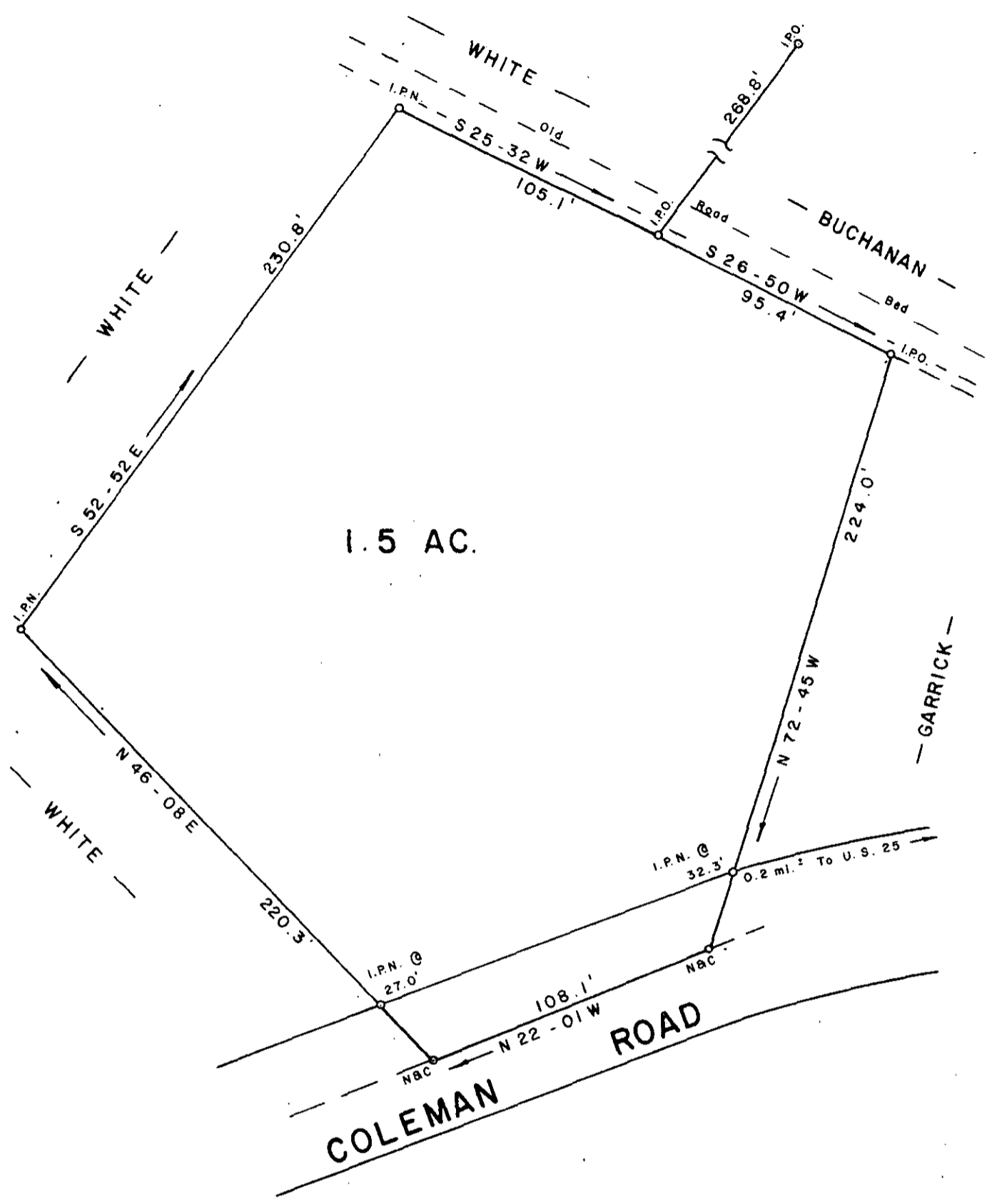

Note:
Reference Plat Book W,
Page 23, Plat Of John J.
White, By Terry T. Dill,
Dated 11/12/71. Deed
Books 1034 - Page 732,
1158 - Page 61.

FILED
GREENVILLE CO. S. C.
JAN 7 4 48 PM '83
BONNIE S. TANKERSLEY
R.M.C.



SURVEY FOR
R. BRUCE WHITE
NEAR TRAVELERS REST GREENVILLE CO.
SOUTH CAROLINA
SEPTEMBER 27, 1982

9-H-79

16721

JAN 7 1983

I Heroby Certify That The Ratio Of Precision
Of The Field Survey Is 1/5000 As
Shown Hereon And The Area Was Determined
By O.M.D. Method.

Jeffery M. Plumblee

R.L.S.# 7881

JEFFERY M. PLUMBLEE, INC.
LAND SURVEYING
P.O. BOX 788
TRAVELERS REST, S. C. 29690
(803) 834-4426

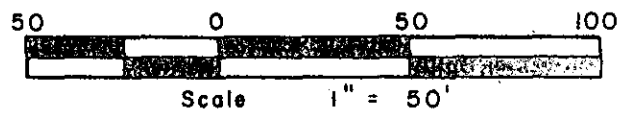

GC10 -----3 JA 7 83 003