

FILED
GREENVILLE CO. S.C.
Dec 16 3 56 PM '82
DONNIE S. TANKERSLEY
R.M.C.

MADGE L. PARIS
642.1-1-42

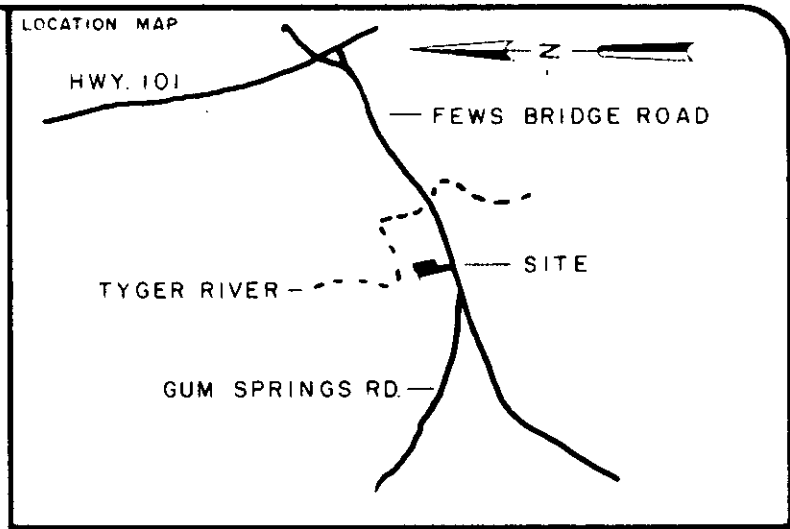

LEGEND
O I.P. SET
● I.P. FOUND
◇ NAIL & CAP SET
○ STONE
● R.R. SPIKE
◆ NAIL & CAP FOUND

I hereby certify that the ratio of precision of the field survey is 1/10,000 as shown hereon and the area was determined by the coordinate method of area calculation
 I hereby certify that the measurements as shown on this plat are correct and that there are no encroachments or projections other than shown.
 This property is subject to all easements, zoning ordinances and rights of way, of record or not of record, if any
REFERENCE: PLAT FOR GEORGE PARIS BY W.R. WILLIAMS, R.L.S. DATED AUG. 1975

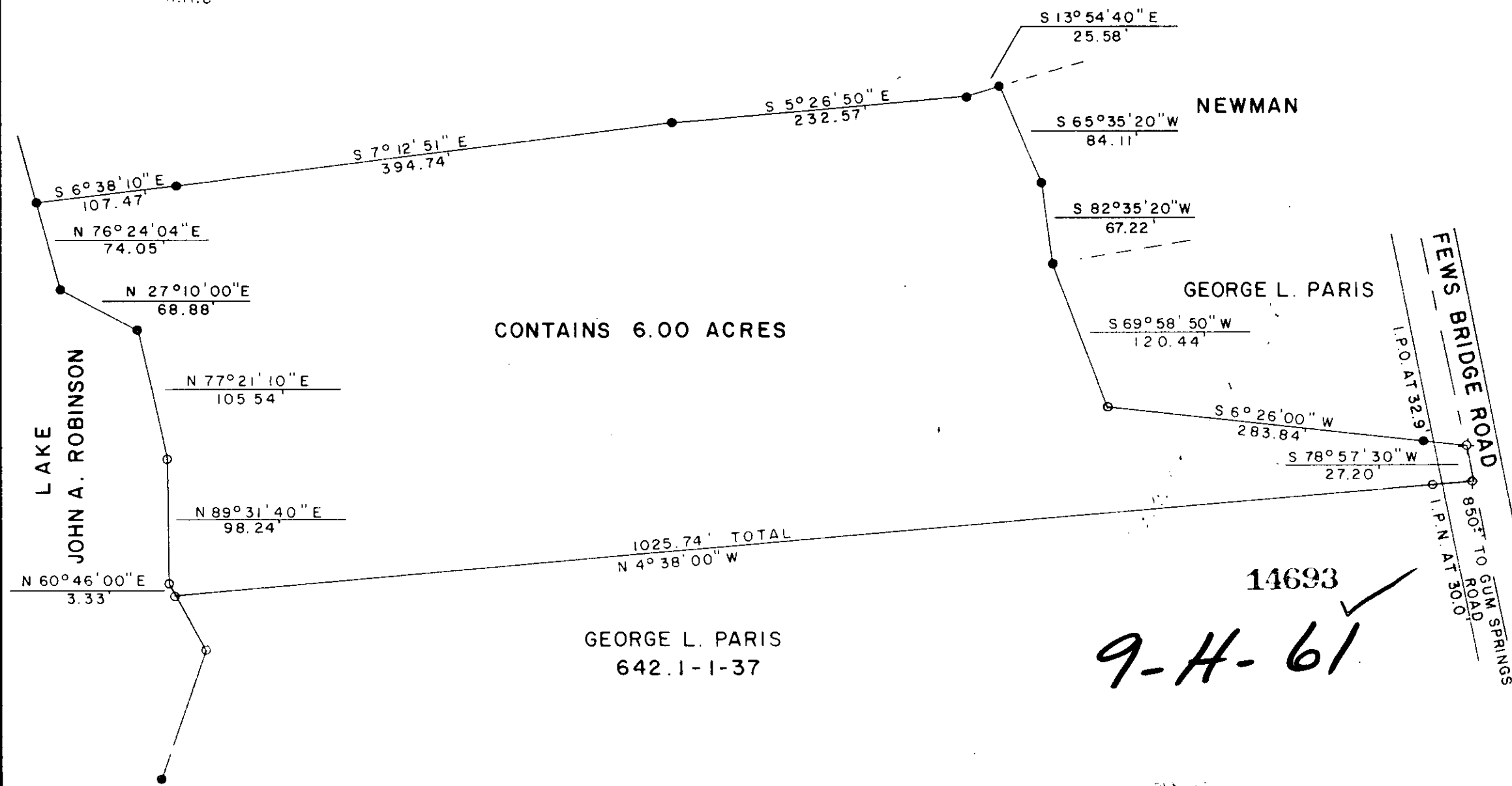

CONTAINS 6.00 ACRES

GEORGE L. PARIS
642.1-1-37

14693
9-H-61 ✓

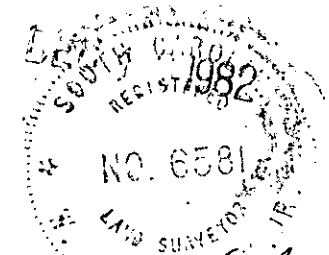

W.C. Lindsey
SIGNATURE
12-14-82
DATE

PROPERTY OF
GEORGE L. PARIS

SURVEYED FOR
TIMOTHY K. AND SUSAN A. DEAL

GREENVILLE COUNTY SOUTH CAROLINA

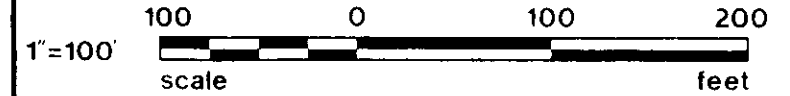

DRAWN	CHECK	DATE	JOB NO
WCL	WCL	12-13-1982	1515-87

LINDSEY & ASSOCIATES INC.
HWY. 253 RT. 1, TAYLORS S.C. 29687
LAND & HYDROGRAPHIC SURVEYORS

PRINT MACHINE INC.

MICROFILMED