

References: Plat Book G -
Page 197 ; Plat Book RRR -
Page 53.

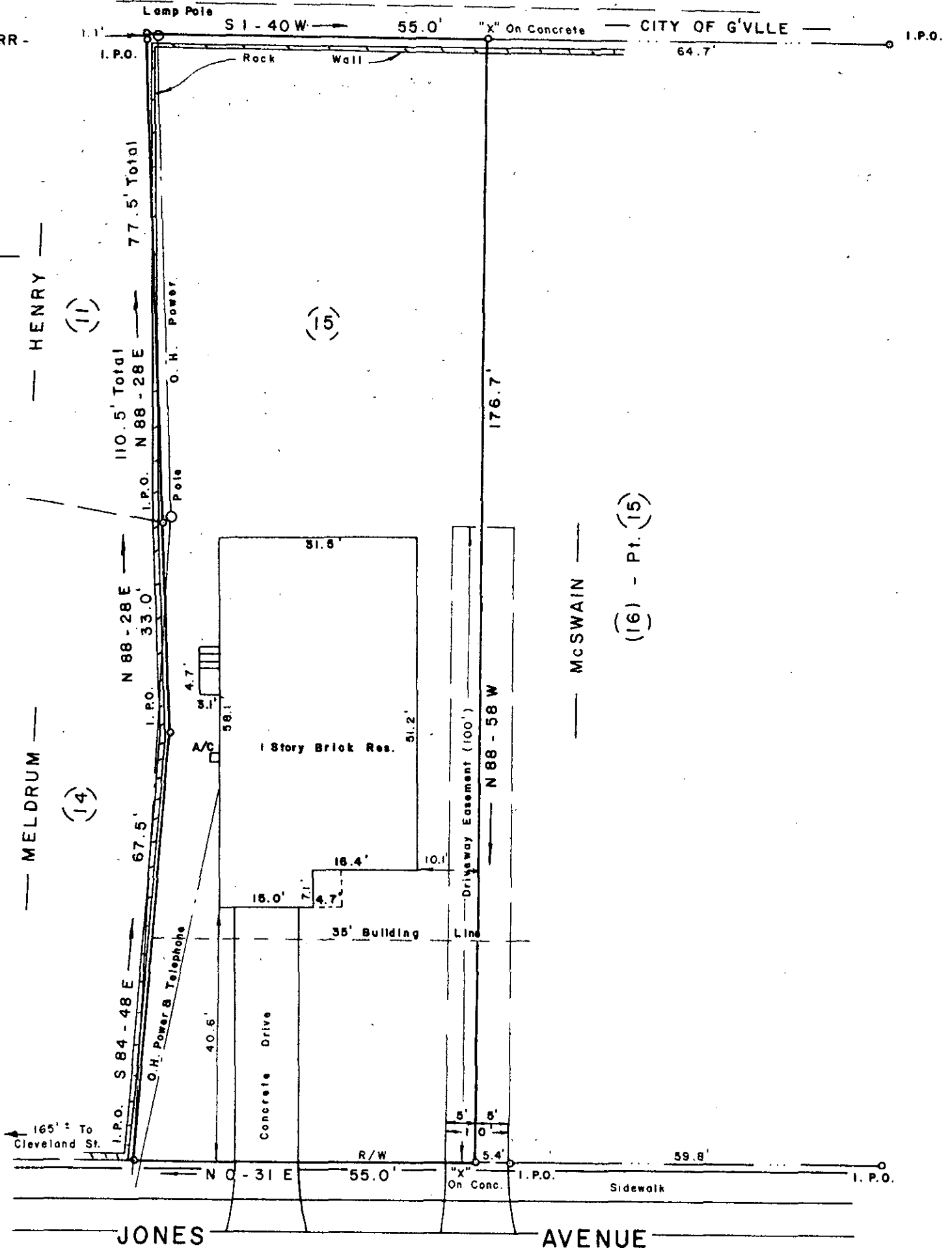

SURVEY FOR
WILLIAM H. THOMAS III

CITY OF GREENVILLE GREENVILLE COUNTY
SOUTH CAROLINA
NOVEMBER 10, 1982

FILED
GREENVILLE CO. S.C.
DEC 8 3 49 PM '82
DONNIE S. TANKERSLEY
R.M.C.

13903
9-H-55

To The Best Of My Knowledge This Structure Is Not In An Established Flood Zone.

I Herby Certify That The Measurements As Shown Above Are Correct And There Are No Encroachments Or Projections Other Than Shown.

I Herby Certify That The Ratio Of Precision Of The Field Survey Is 1/5000 As Shown Hereon And The Area Was Determined By D.M.D. Method.

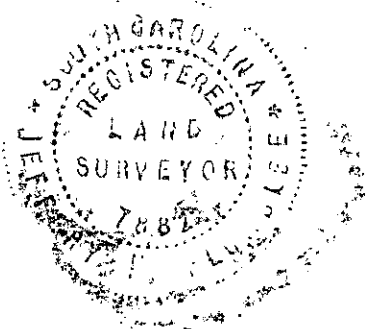

Jeffery M. Plumblee
R.L.S.# 7881

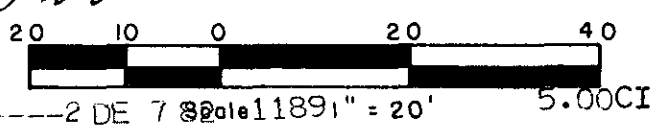

JEFFERY M. PLUMBLEE, INC.
LAND SURVEYING

P. O. BOX 788
TRAVELERS REST, S C 29690 (803) 834-4426