

LOCATION MAP N/S

SAMUEL J. & LINDA M. POOLE

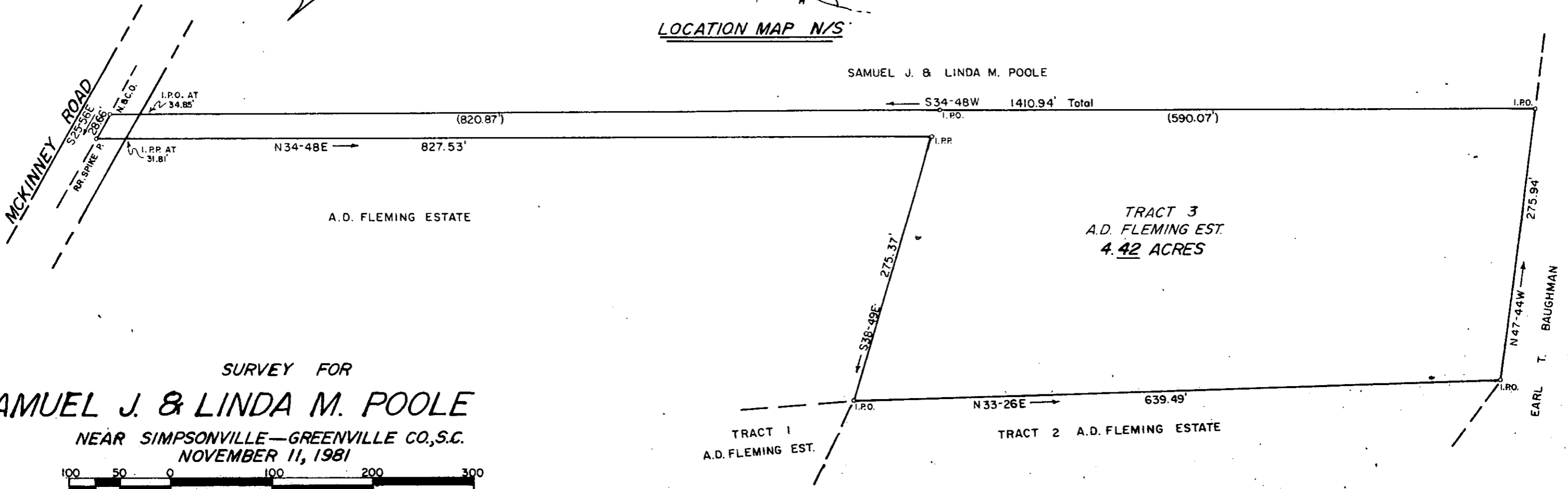

SURVEY FOR
SAMUEL J. & LINDA M. POOLE
NEAR SIMPSONVILLE—GREENVILLE CO., S.C.
NOVEMBER 11, 1981

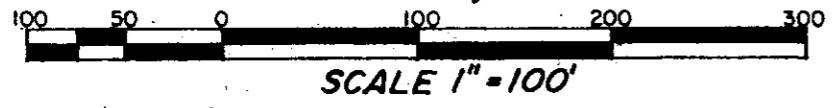

"I CERTIFY THAT THE RATIO OF PRECISION OF THE FIELD SURVEY WAS 1/5,000+, AND AREA WAS COMPUTED BY D.M.D. METHOD."

GREENVILLE CO. S.C.
NOV 9 2 17 PM '82
DONNIE S. TANKERSLEY
R.M.C.



C.O. Riddle
C.O. RIDDLE, REG. L.S. 1347

REFERENCE: TRACT 3 ON PLAT OF "A.D. FLEMING ESTATE" BY C.O. RIDDLE, OCT. 6, 1980.

9-H-28

11369
NOV 9 1982

FILED