

FILED  
 NOV 4 1982  
 Donnie S. [unclear]  
 RMC

UNRECORDED

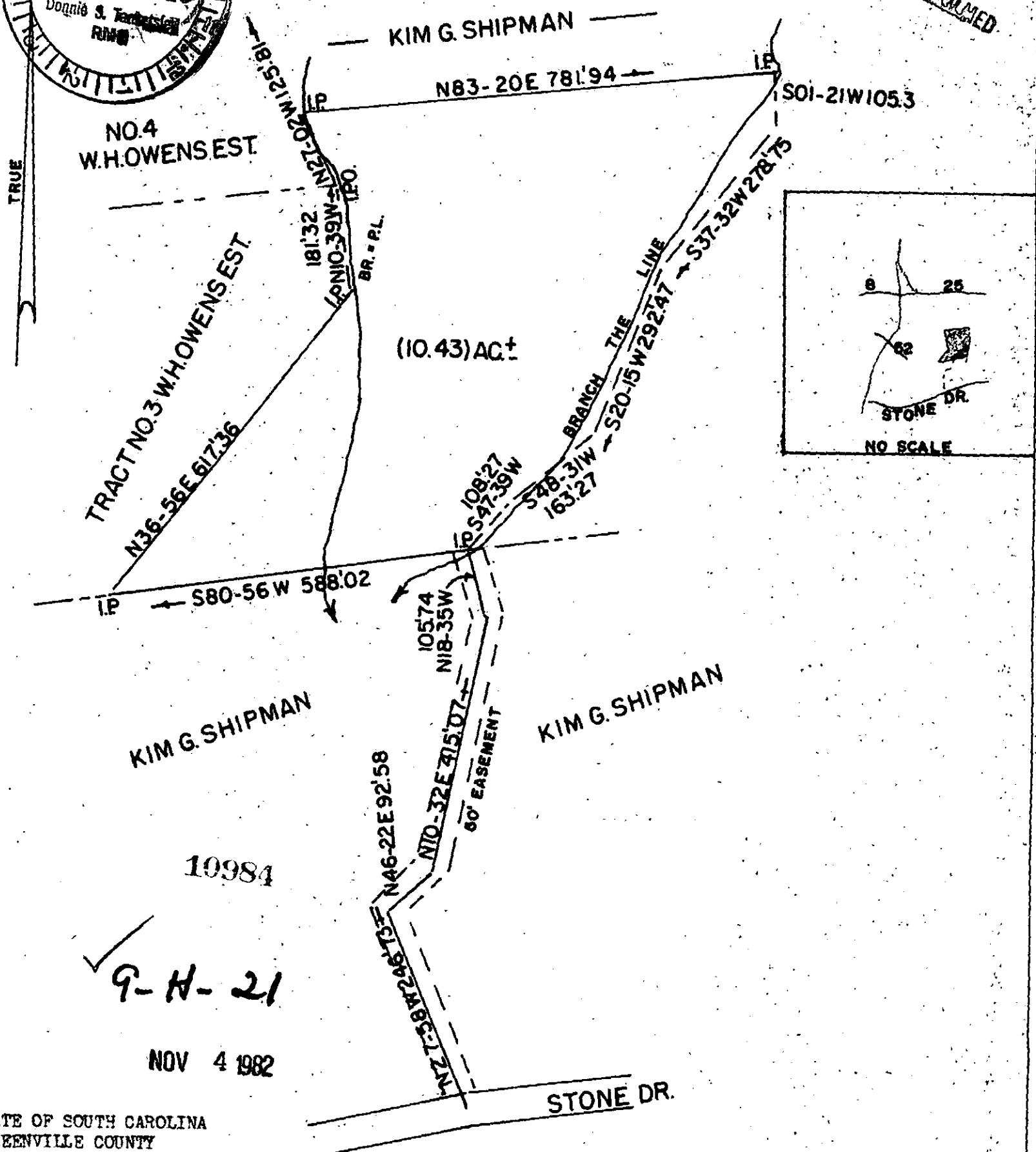

KIM G. SHIPMAN

KIM G. SHIPMAN

NO.4  
 W.H. OWENS EST.

TRACT NO.3 W.H. OWENS EST.

(10.43) AC ±

10984

9-H-21

NOV 4 1982

STONE DR.

GCTO  
 3 NO4

STATE OF SOUTH CAROLINA  
 GREENVILLE COUNTY  
 DUNKLIN TOWN SHIP  
 PLAT OF A PORTION OF KIM G. SHIPMAN'S PROPERTY. SAID TRACT IS TO BE DEEDED TO  
 LESLIE KAREN DALTON.  
 SURVEYED OCT. 20, 1982  
 JOHN C. SMITH & SON  
 REG. LS. NO. 1443 & 7882  
 P.O. BOX 732  
 EASLEY, S.C.  
 29640

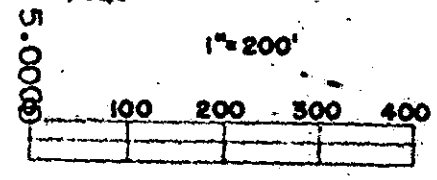

"I hereby certify that the ratio of precision of the field survey is 1/(8,200) as shown hereon and the area was determined by (D.M.D.) method of area calculation.

*John C. Smith*  
 J. C. Land Surveyor No. 1445