

NOTES:

1. THERE IS A _____ UTILITY AND DRAINAGE EASEMENT ALONG EACH SIDE OF ALL SIDE PROPERTY LINES, AND A _____ EASEMENT ALONG EACH SIDE OF REAR PROPERTY LINES.

FILED
GREENVILLE CO. S.C.
NOV 3 11 24 AM '82
ONNIE S. TANKERSLEY
R.M.C.

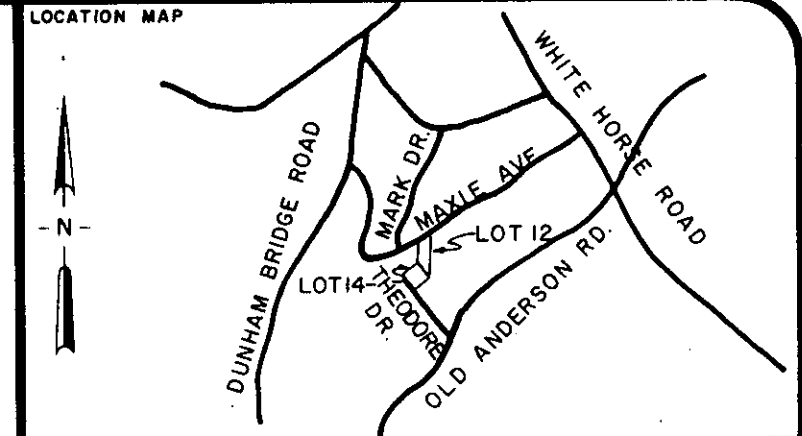
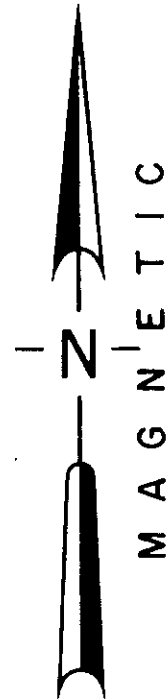
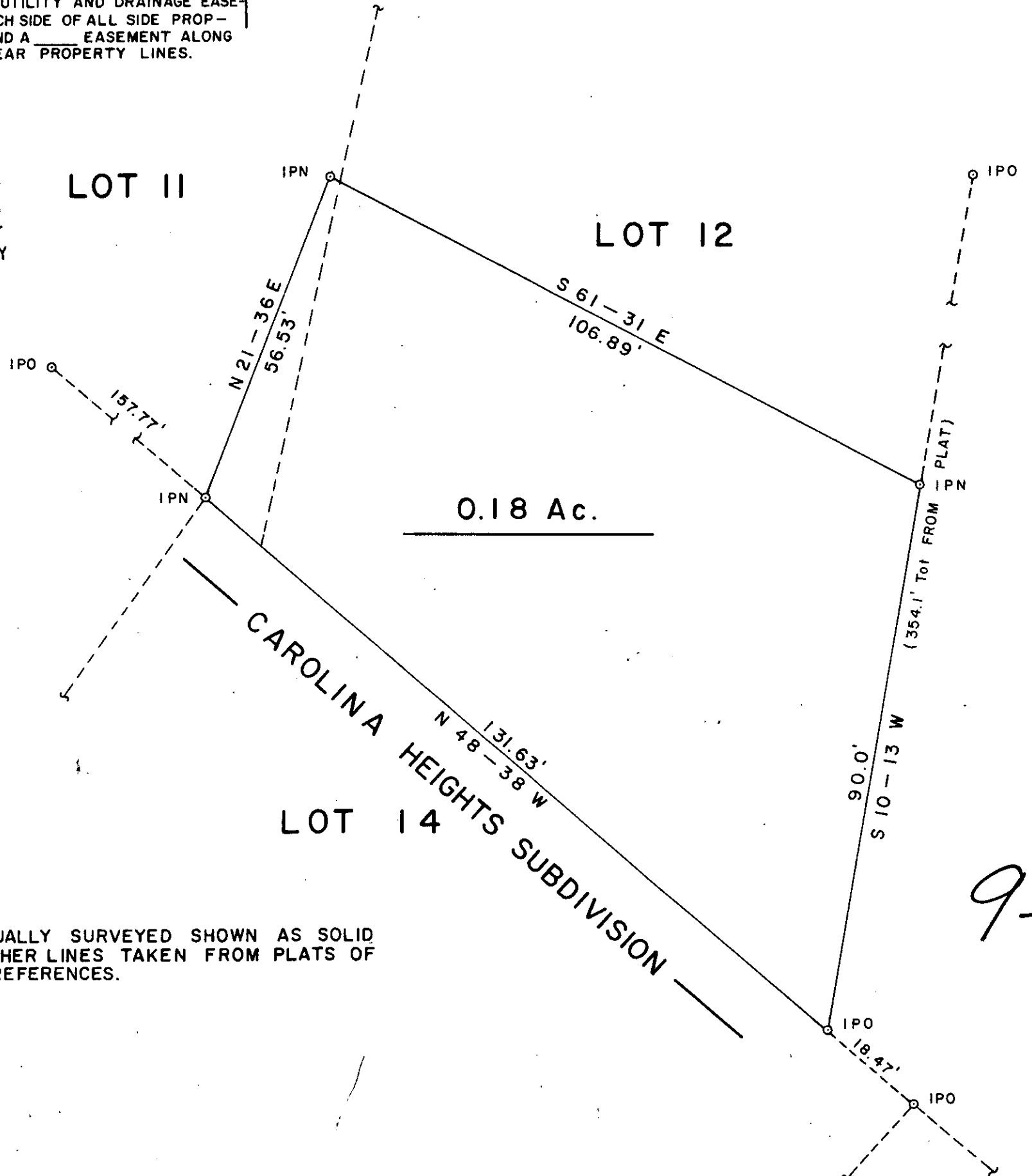

CERTIFICATION:

1. () This is to certify that the bearings and distances, and or measurements, shown on this plat are correct, and that all rights of way, easements, and encroachments, obvious and apparent from field observation of the subject property at the time of the survey are as shown.

2. () This is to certify that the area of the subject property shown on this plat was computed by the coordinate method of area calculation and that this is a CLASS B survey.

3. () The Department of Housing and Urban Development Flood Way Data for Greenville County shows this property () to be in a flood plain, () not to be in a flood plain, () location cannot be determined.

William U. Spivey 28 OCT 82 7261
SIGNATURE OF REGISTERED LAND SURVEYOR DATE S.S. REG. NO.

REFERENCES

PB 3B-29A	DB 971-455	BB 247-2-22
PB 4F-7	DB 1082-533	BB 243.3-11.11
PB 2E-28	DB 14-323	BB 243.3-16.0 W 621-48
PB 3B-29	DB 505-417	BB 243-2-22

REVISIONS AND RECERTIFICATIONS

NO.	BY	DATE	DESCRIPTION	JOB NO. REFERENCE	APPROVED

**PROPERTY SURVEY FOR
JOSEPH H. BRADLEY**

A PORTION OF LOT No. 11
AND LOT No. 12
FORMERLY ERNESTINE MASSEY PROP.
GREENVILLE SOUTH CAROLINA

SCALE 20 0 20 40

RESEARCH TAG	DRAWN WNS	CHECK TAG	DATE 28 OCT 82
FILE	FIELD WORK BY	TAG-WCM	JOB NO. 82175

ARBOR ENGINEERING
P.O. BOX 263, GREENVILLE, S.C.

NOTE:
LINES ACTUALLY SURVEYED SHOWN AS SOLID LINES, ALL OTHER LINES TAKEN FROM PLATS OF RECORD, SEE REFERENCES.

NOV 3 1982
10865
9-H-18

MICROFILMED