

THIS BEING A PORTION OF LOT NO. 16
OF THE JOHN G. GREER EST.

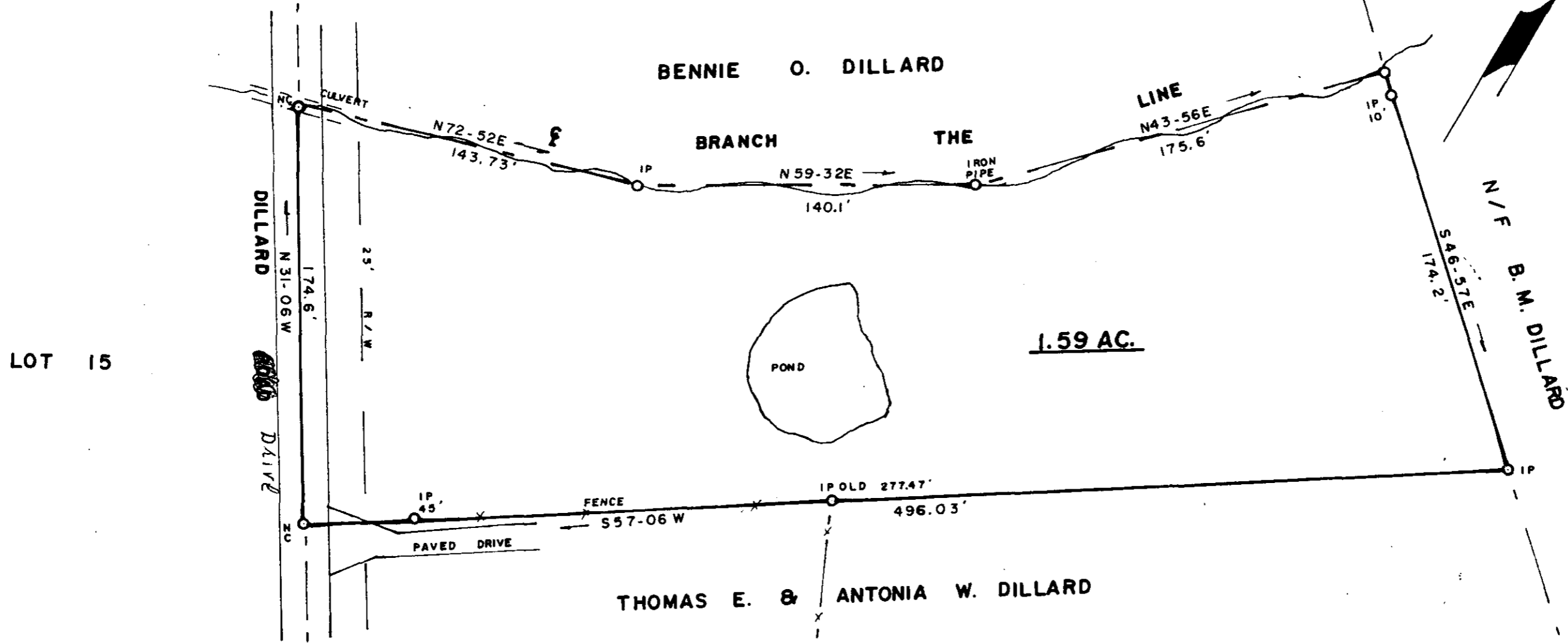

LOT 15

FILED
GREENVILLE CO. S.C.
OCT 29 11 36 AM '82
BONNIE S. TANKERSLEY
R.M.C.

OCT 29 1982

10396

9-H-12

E.C.: 1/7,500



| | |
|---|---|
| SURVEY FOR: JOE H. DILLARD & LINDA B. DILLARD | |
| SCALE: 1" = 50' | LOCATION: NEAR PLEASANT GROVE CHURCH |
| DATE: SEPT. 1, 1982 | COUNTY: GREENVILLE STATE: S.C. |
| JAMES V. GREGORY, R.L. 2 SC29 82 RT. 3 - CAMPOBELLO, S. C. | |
| D. B. 263 | p. 415 5.00 CI |
| P. B. | BLK. MAP: |

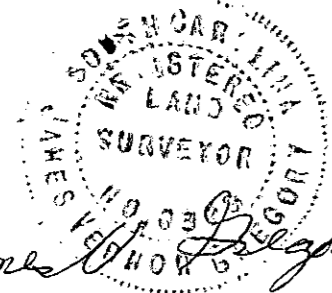

James V. Gregory

MICROFILMED