

MORTGAGE PLAT

This is not a subdivision. This is a mortgage plat for financial purposes only and is not to be used to transfer property from one owner to another.

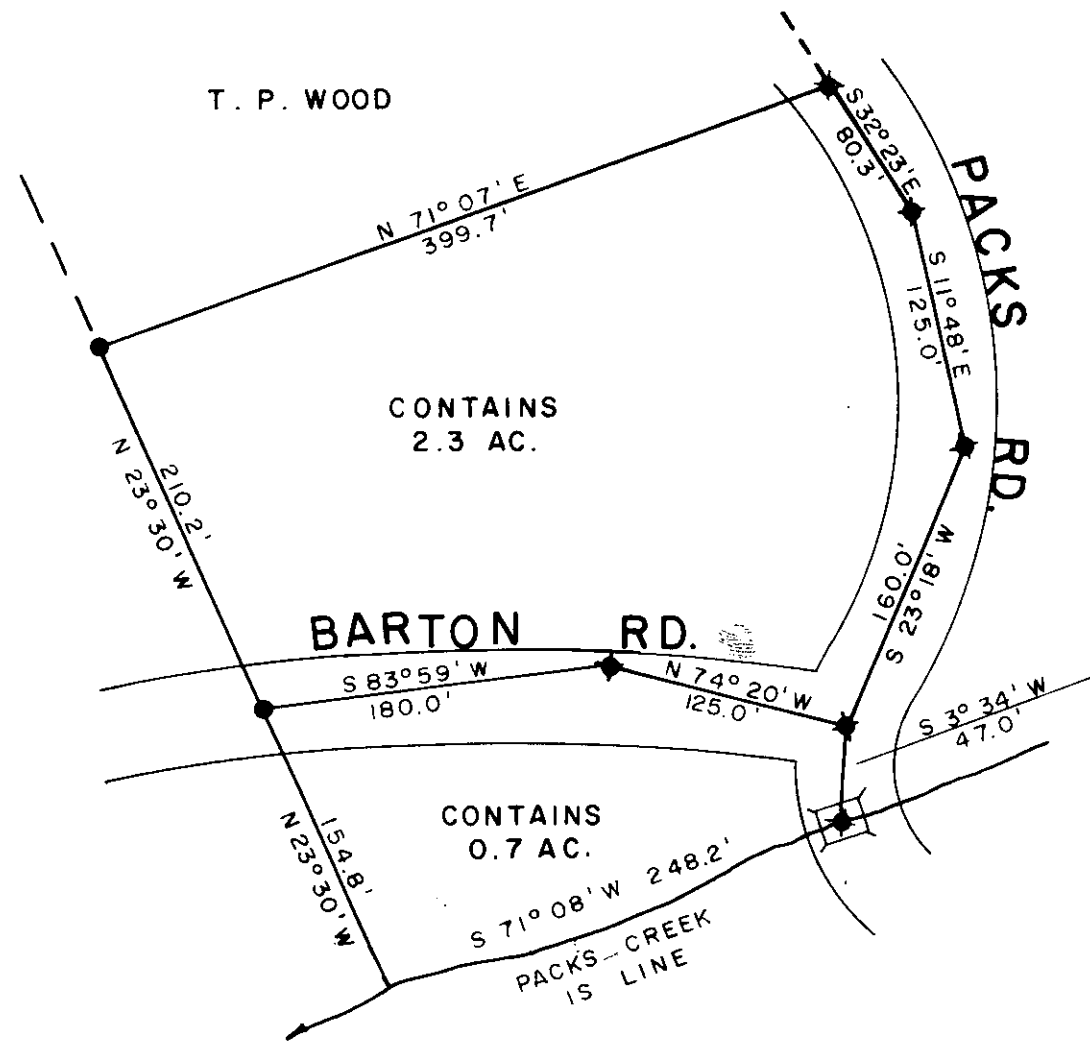

NONA P. NEILL EST.

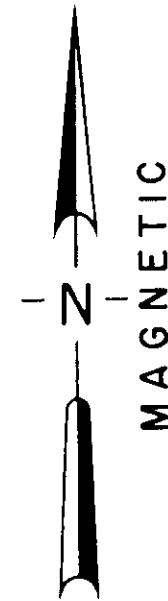

LOCATION MAP

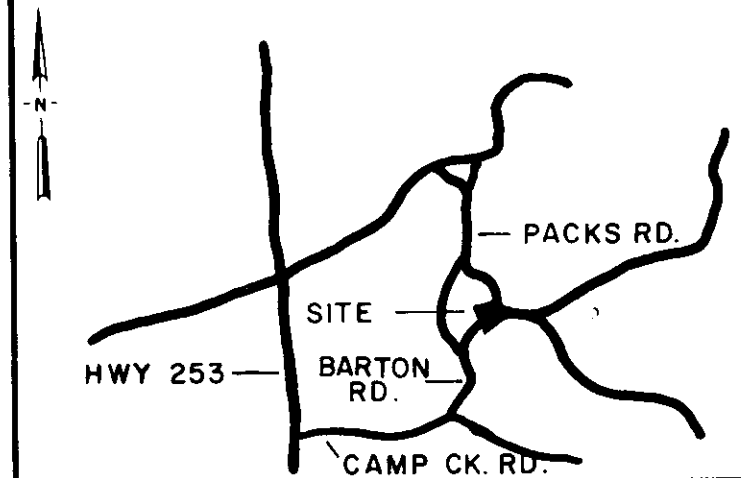

LEGEND

○	I.P. SET	◇	STONE
●	I.P. FOUND	⊙	R.R. SPIKE
⊕	NAIL & CAP SET	◆	NAIL & CAP FOUND

I hereby certify that the ratio of precision of the field survey is 1/5000 as shown hereon and the area was determined by the coordinate method of area calculation.

I hereby certify that the measurements as shown on this plat are correct and that there are no encroachments or projections other than shown.

This property is subject to all easements, zoning ordinances and rights of way, of record or not of record, if any.

This property is not in a flood hazardous area.

REFERENCES:

- DEED BOOK 1068, PAGE 465
- PLAT BOOK 5-S, PAGE 98
- TAX MAP 650.2-1-5.1

PROPERTY OF
EULA P. & GORDON HART

SURVEYED FOR
EULA P. & GORDON HART

GREENVILLE COUNTY SOUTH CAROLINA



DRAWN	CHECK	DATE	JOB NO.
WCL	WCL	10-7-1982	1501

LINDSEY & ASSOCIATES INC.

HWY. 253 RT. 1, TAYLORS S.C. 29687

REGISTERED PROFESSIONAL SURVEYOR

PRINT MACHINE INC.

OCT 21 1982

CONNIE S. TANKERSLEY R.M.C.

OCT 21 2 32 PM '82

FILED GREENVILLE CO. S.C.

9725

8-H-8



W.C. Lindsey, Jr.
SIGNATURE

10-7-82
DATE

MICROFILMED