

FILED
 GREENVILLE CO. S.C.
 OCT 13 10 55 AM '82
 DONNIE S. TANKERSLEY
 R.M.C.

MICROFILMED

10-0000
 5-0000
 041
 060
 3 OCT 13 82
 3 OCT 13 82

S.C. HIGHWAY No. 11

TRAVELERS LINE 3' FROM EDGE OF PAVEMENT
 N 30-10 E 247.8

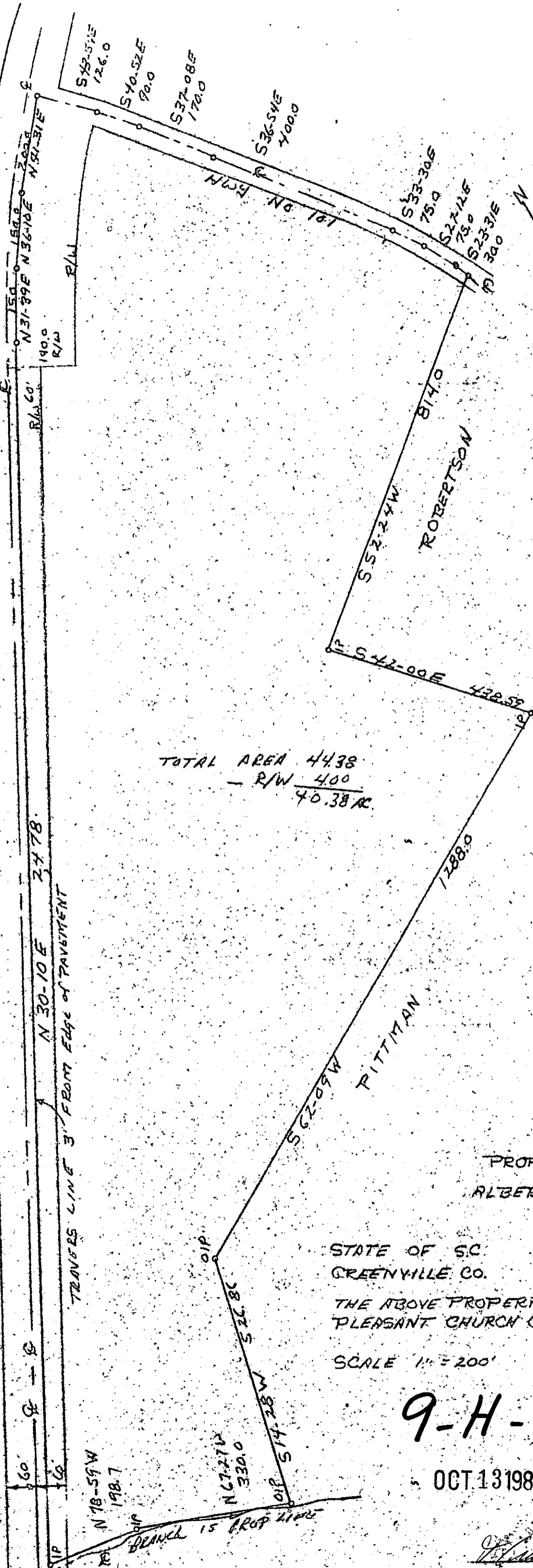

TOTAL AREA 4438
 - R/W 400
 40.38 AC.

PROPERTY OF
 ALBERT & BILLY BATES

STATE OF S.C.
 GREENVILLE CO.
 THE ABOVE PROPERTY IS LOCATED IN MT.
 PLEASANT CHURCH COMM. IN GLASSY MT. TWP
 SCALE 1" = 200' 10-6-82

9-H-2

9119

OCT 13 1982

T. CRAIG KEITH

PARTY CHIEF
 FRANK DUNCAN