

SUNSET Drive  
WATER & SEWER IN ST RM

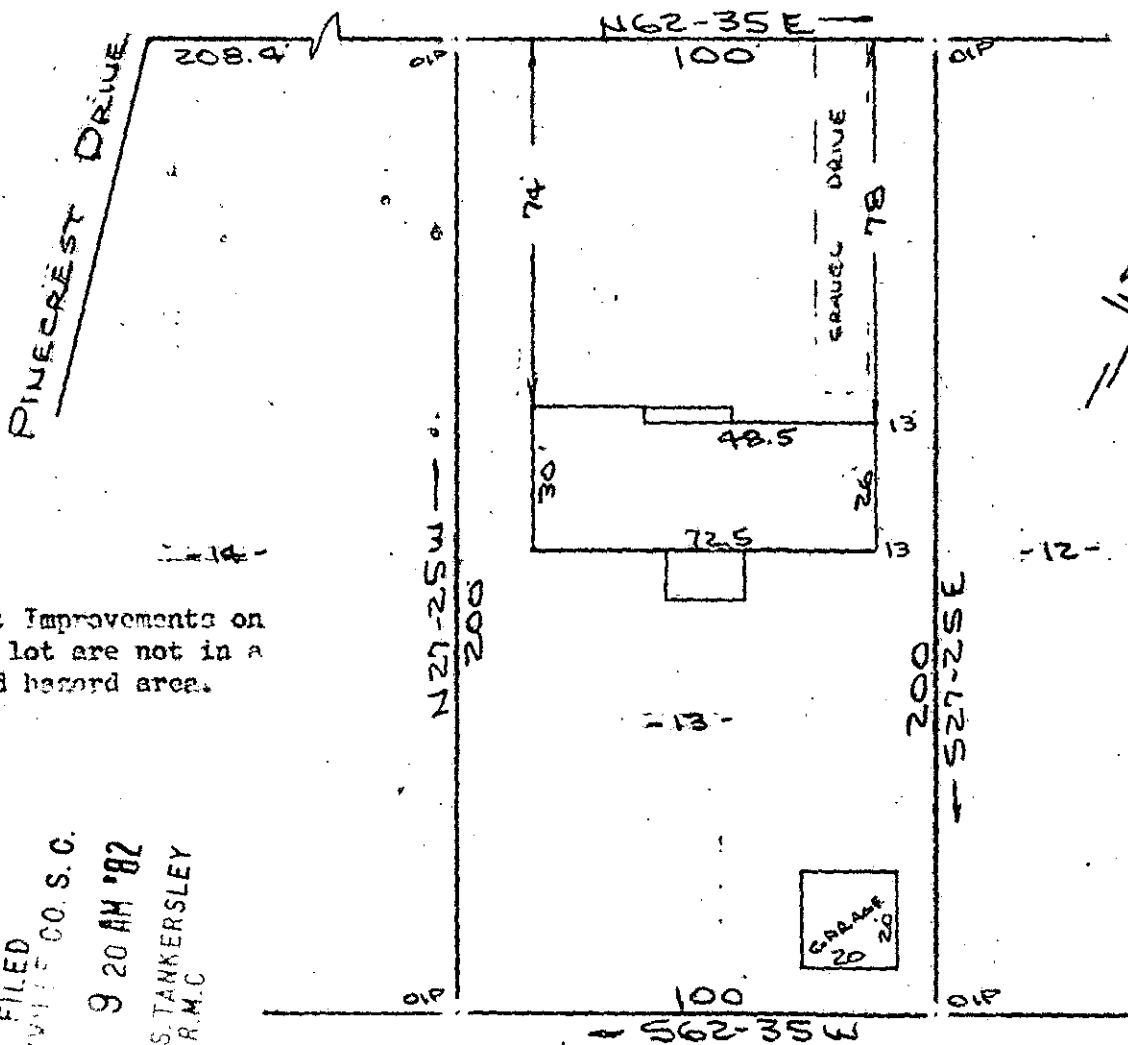

Note: Improvements on this lot are not in a flood hazard area.

FILED  
 GREENVILLE CO. S.C.  
 NOV 2 9 20 AM '82  
 BONNIE S. TANKERSLEY  
 R.M.C.

ASSOCIATES  
PARTNER SHIP

INGLES MARKETS, INC.

PROPERTY OF  
 DENNIS E. WALKER & JUDITH C. WALKER  
 GREENVILLE COUNTY, MAULDIN, S.C.  
 SCALE 1"=40' 22 OCT 1982

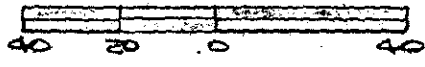

This is to certify that on the 22nd day of October, 1982, I surveyed the property shown on this plat, being known as lot 13 on plat of SUNSET HEIGHTS MAP NO. 2, H. K. Campbell, Surveyor, December 22, 1961 and also known as PROPERTY OF DENNIS E. WALKER & JUDITH C. WALKER recorded in the RMC Office Greenville County, S. C., in Plat Book \_\_\_\_\_ at Page \_\_\_\_\_; and that the property lines, walls and buildings are as shown hereon, and that the walls and buildings located on said lot do not encroach or project on adjacent street or property, and that no adjacent walls or buildings encroach or project on said premises, and no other lines cross this property except as shown hereon.

9-G-100 ✓ 10723

*R. B. Bruce*  
 R. B. Bruce, RLS #1958  
 SOUTH CAROLINA  
 LAND SURVEYOR

CAROLINA SURVEYING CO.  
 112 Hanly St.  
 Greenville, S. C.

GCTO -----3 NO2  
 82  
 006  
 3.00CD