

POINSETTIA SUBDIVISION

Note: Improvements on this lot are not in a flood hazard area.

E. CURTIS ST.

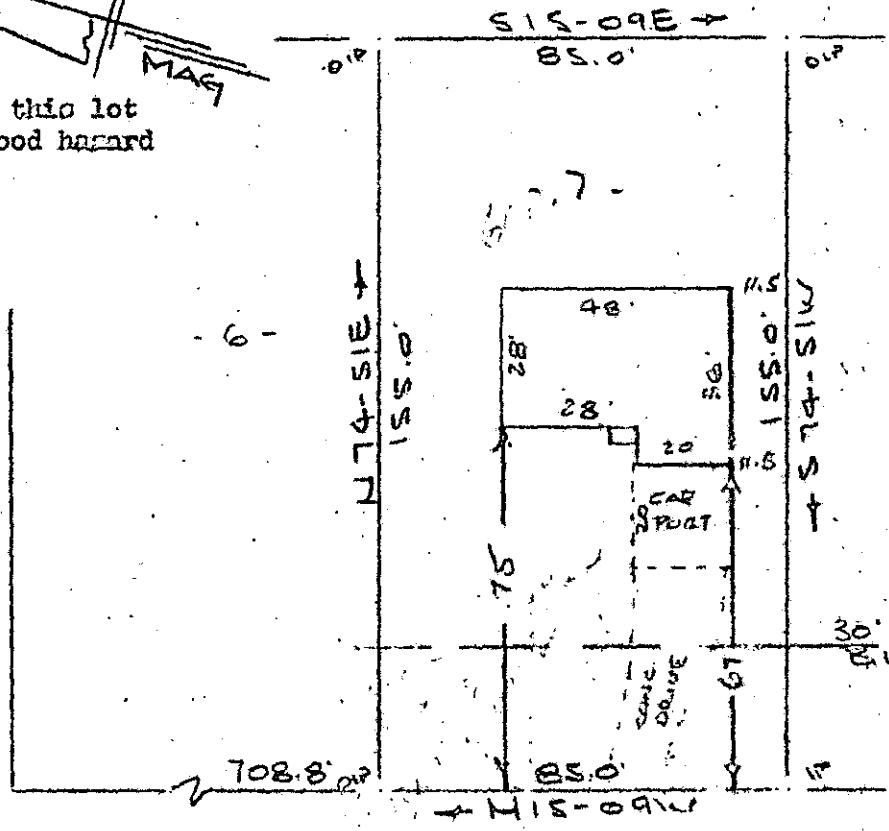

Note: 5' drainage & utility easement along all rear & side lot lines.

TOLLGATE ROAD  
WATER & SEWER 14 ST RW

PROPERTY OF  
RUDOLF H. KAHL & GAYLE M. KAHL  
SIMPSONVILLE, S.C.  
SCALE: 1" = 40' 25 OCT 1982

This is to certify that on the 25th day of Oct., 1982, I surveyed the property shown on this plat, being known as lot 7 on plat of THE CEDARS and recorded in the REC Office Greenville County, S. C., in Plat Book "4 - X" at Page 93; and that the property lines, walls and buildings are as shown hereon, and that the walls and buildings located on said lot do not encroach or project on adjacent street or property, and that no adjacent walls or buildings encroach or project on said premises, and no power lines cross this property except as shown hereon.

9-G 95 ✓

10588

R. B. Bruce, RLS 1952

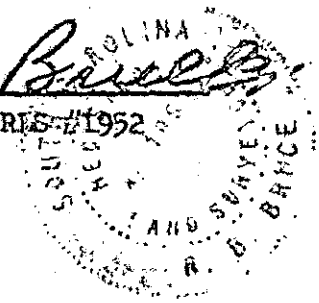

FILED  
GREENVILLE CO. S.C.  
NOV 1 3 16 PM '82  
DONNIE S. TANKERSLEY  
R.M.C.

CAROLINA SURVEYING CO.  
112 Mainly St.  
Greenville, S. C.

300 8 4961801

82/22

311-3-33

11/24/82