

N.O. - 22  
9-16

MICROFILMED

S 85 - 50E -  
130

FILED  
GREENVILLE CO. S. C.  
OCT 29 3 38 PM '82  
DONNIE S. TANKERSLEY  
R.M.C.

500-3-1-38

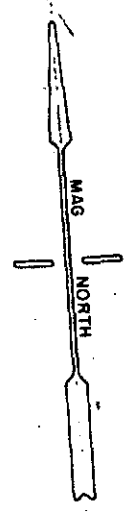

N 3 - 10E -  
323.1

S 3 - 10W -  
321.5

12

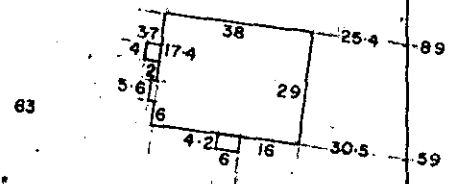

THIS PROPERTY DOES NOT  
LIE IN A FLOOD PLANE.

*blj*

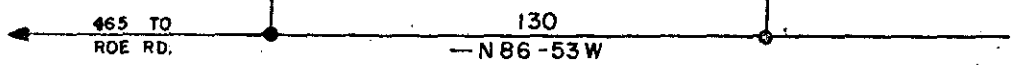

MORNINGDALE DR.



OCT 29 1982

9-6-92 ✓

10420

300

I, *[Signature]*, to certify that on the 22 day of OCT 1982, I surveyed the property shown on this plat, being LOT 13 MOUNTAIN VIEW ACRES, recorded in Plat Book TT of the R.M.C. Office for Greenville County, S. C., and that the property lines, walls and buildings are as shown hereon; that the buildings located on said lot do not encroach or project on adjacent streets or property; and that no adjacent buildings or walls encroach or project on said premises, and that no utility lines cross this property.

*[Signature]*  
Reg. Prof. Eng. S.C.

PROPERTY OF  
MICHAEL PETER LAICO  
DEBORAH B. LAICO  
GREENVILLE COUNTY, S. C.

OCT - 22 - 1982

