

MICROFILMED

"THIS PROPERTY IS NOT LOCATED IN A FLOOD PLAIN." *J. R. Montgomery*

"THIS PLAT TO BE RECORDED IN THE R.M.C. OFFICE."

FILED GREENVILLE CO. S. C.

OCT 27 2 51 PM '82

A BONNIE S. HANKERSLEY R.M.C.

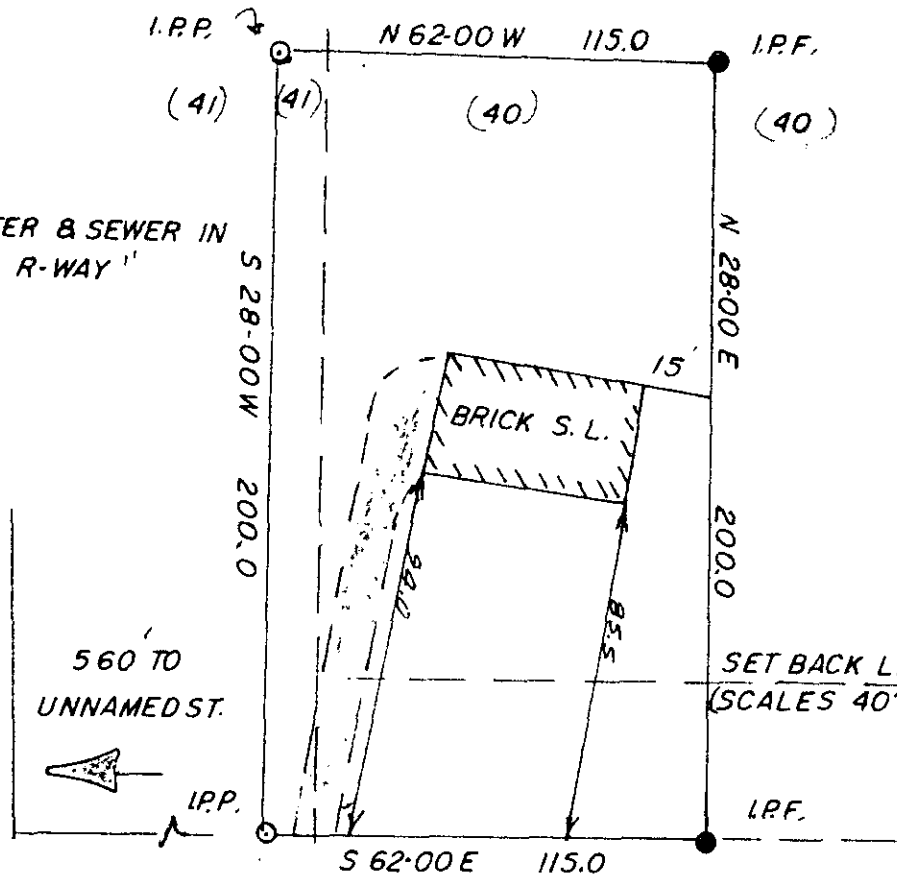

SURVEY FOR:

GARY H. LONG and SUZANNE L. LONG

FT. INN S.C.

THIS IS TO CERTIFY THAT ON THE 19TH DAY OF OCTOBER 1982, I SURVEYED THE PROPERTY SHOWN ON THIS PLAT, BEING KNOWN AS LOT PORT. 40-41 ON PLAT OF BELMONT ESTATES, AND RECORDED IN THE R. M. C. OFFICE GREENVILLE COUNTY, S. C. IN BOOK AT PAGE; AND THAT THE PROPERTY LINES, WALLS, AND BUILDINGS ARE SHOWN HEREON, AND THAT THE WALLS AND BUILDINGS LOCATED ON SAID LOT DO NOT ENCR OACH OR PROJECT ON ADJACENT STREETS OR PROPERTY, AND THAT NO ADJACENT WALLS OR BUILDINGS ENCR OACH OR PROJECT ON SAID PREMISES, AND NO POWER LINES CROSS THIS PROPERTY EXCEPT AS SHOWN HEREON.

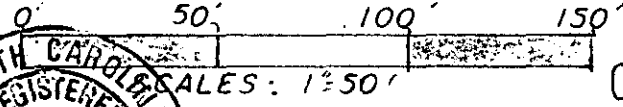

OCT 27 1982

9-G-87 ✓ 10215

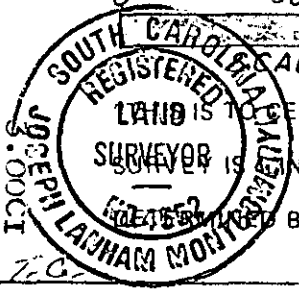

LAND IS TO CERTIFY THAT THE ERROR OF CLOSURE OF THIS SURVEY IS IN 10,000, AND THE ACREAGE HAS BEEN COMPUTED BY THE D.M.D. METHOD." *J. R. Montgomery*

J. R. Montgomery
 J. L. MONTGOMERY, III
 R. L. S. No. 4552
 Simpsonville, S. C.

8-2-180-B

2027 82 185